

## Public Auction Register

Closing Date Monday 5:00 P.M.  
of each week's publication

**THURS MAY 24 - 1 PM**  
Public Auction of Real Estate Located at McCabe's Corner Rd near Snow Hill, MD Worcester County Edward S. Lee & Theodore H. Spencer, Owners Raymond T. Hand, Trustee Pete Richardson Auction Sales

**FRI MAY 25 7:00 PM**  
Dairy Sale Located at Penns Valley Livestock Auction, Centre Hall, PA Scott L. Yocum and Ron Gilligan, Auctioneers

**FRI MAY 25 10:30 AM**  
Public Auction of A Spring Heifer Sale Located at

Shady Lane Dairy Sales 1/4 mile west of Quarryville off 372, 15 miles south of Lancaster off 222

**FRI MAY 25 - 11 AM**  
Removal Farm Holstein Dispersal Located on the farm two miles west of Frederick on Route 180 (just off Route 340) in Frederick Co., MD The Brick Remsburg Family, Owners Remsburg Sale Service, Auctioneers

**FRI MAY 25 & SAT MAY 26 9 AM**  
Public Auction of a Two Day Estate Sale Selling an Exceptional Collection of Antique Glassware China, Lamps,

furniture and Collectibles as well as Household Goods and Tools Located in Winfield, PA Follow Rt 15 to Winfield (4 miles south of Lewisburg) Take Rt 304 to Park Rd past Faylor Middlecreek Quarry and turn right on Felme Rd Sale 2 mile Mary Ellen Fairchild Estate Guy W Fairchild & Russel H Fairchild, Executors Don Fogle, Auctioneer

**FRI MAY 25 10:30 AM 2 Day**  
Public Auction of Machinist & Woodworking Shop Equipment, Hand Tools few pieces of Farm

Equipment, etc Located on the Edenville Rd 5.2 miles northwest of Chambersburg, PA Leaving Chambersburg on North Franklin St, turn left at Addlesberger Tru Value Building Supplies

Follow the Edenville Rd for approx 5 miles to sale site Charles R. Martin, Owner Hershey, McLaughlin & Martin, Auctioneers

**FRI MAY 25 1:30 PM**  
Public Auction of State Graded Sale of Pigs Located at the Westminster Livestock Auction, Westminster, MD

## PUBLIC AUCTION

**TWO VALUABLE WOODLAND TRACTS CAERNARVON TWP. - LANC. CO. TOTALING 13 1/2 ACRES**

**SATURDAY, JUNE 9, 1984**

Sale Time 1:00 P.M.

**11 1/2 ACRE TRACT & 2 ACRE TRACT SOLD SEPARATE**

**DIRECTIONS** - Travel North on Rt. 10 approx. 2 miles from Honey Brook to Twin County Restaurant. Woodland on left. Both tracts front on Shirktown Rd. (Look for Auction Signs.)

These tracts of woodland are ideally located for home sites or investment. Recent survey completed with all corners pinned & marked. Only minutes to Morgantown, Honey Brook & Churchtown! These lots offer real seclusion plus convenience to major roads. Terrific View of the Conestoga Valley farm area.

10% down sale day. Balance at Settlement.

**NOTE** - For terms, copies of surveys or information regarding Auction, call Auctioneers 717-733-1006. Auction held on site.

**TERMS BY:**  
**THOMAS W., RAY J. & DEBBIE BANNON**  
215-286-9797

Auction Conducted By:  
Randal Kline, AU-000499-L  
Lloyd Kreider  
Roy Good Jr., Auctioneers



## PUBLIC SALE OF VALUABLE WOODLAND WEDNESDAY, MAY 30, 1984 7:00 P.M.

Sale will be held at the Lykens Valley Steak House, Route 25, East of Millerburg, Pennsylvania.

**PARCEL #1:** All that certain piece, parcel and tract of land situate in Upper Paxton Township, Dauphin County, Pennsylvania, containing 22.293 acres, more or less; having access to land by township road T364 passing through parcel.

**PARCEL #2:** All that certain piece, parcel and tract of land situate in Upper Paxton Township, Dauphin County, Pennsylvania, containing 37.323 acres, more or less; having access to land by township road T364 passing through parcel.

**PARCEL #3:** All that certain piece, parcel and tract of land situate in Upper Paxton Township, Dauphin County, Pennsylvania, containing 9.516 acres, more or less.

**PARCEL #4:** All that certain piece, parcel and tract of land situate in Upper Paxton Township, Dauphin County, Pennsylvania, containing 23.990 acres, more or less.

For additional information, phone 717-758-6004.

**TERMS:** 10% down. Further terms and conditions to be given at time of sale.

Owners  
**MICHAEL E. WILT & OTHERS**

Allen H. Shaffer, Attorney  
Dockey #AU-000229-L  
Dockey #AU-001683-L &  
Deppen #AU-001957-L, Auctioneers

## AUCTION SALE BUILDING MATERIALS

**LUMBER, PLYWOOD, ROOFING INSULATION, NAILS, MOLDING WEDNESDAY, MAY 30, 1984 10 AM**

ON PREMISES  
**MILLHURST MILLS, MILLHURST MILLS, NJ**

**DIRECTIONS** Millhurst Mills 1 1/2 Miles West Of Freehold Traffic Circle On Highway 33 9 1/2 Miles East Of Hightstown Exit No. 8 N J Turnpike From Turnpike Turn Left Onto Rt 527 From Hightstown Turn Right At Light Onto Rt 527 For About 1/4 Mile  
**INSPECTION TUESDAY MAY 29 9 AM TO 4 PM**  
**TERMS CASH OR CERTIFIED CHECK-25% DEPOSIT REQUIRED**



PA AUCTIONEERS LICENSE #AU000175L



**SUNDAY, MAY 27, 1984**

Starting at 1:30 P.M.

Loc. - 212 & 214 North Main Street Shenandoah, Pa. (Elks Lodge #945) Elks Lodge 945 is relocating & selling the following at **ABSOLUTE PUBLIC AUCTION.**

**BAR & RESTAURANT - HOUSEHOLD COLLECTIBLES RESTAURANT EQUIPMENT**

Peerless S.S. double door cooler, Scotman ice-maker, comm. ice maker, 2-Star elec. fryers, Toastmaster S.S. double oven 8 burner range, 3 door U/C beer cooler, S.S. U/C sinks, 4 tap S.S. portable system, NCR elec. cash register, United upright freezer, elec. coffee makers, Thermador dishwasher, sml. heat & eat oven, Hot Point 2 burner range, Hot Point grill, cast skillets, alum pots, bake pans, sml. elec. comm. meat slicer, Vimco S.S. beer cooler, 18' V Bar, 25' rectangular padded edge barn, app. 50 oak fold up chairs, app. 100 crome & vinyl chairs (good condition), 25 bar stools, 12' crap table, Reg. shuffle board, Reg. dart board, over 100 china dishes, cups, saucers, sugar & creamers, etc., S.S. flatware, wood & vinyl chairs, 3 seat vinyl sofa & 2 occ. chairs, 2-25" high floor safes, 4 drawer file cabinet, elec. hot dog machine, 17 - 30"x30" tables, 9 3'x2' tables, etc.

**HOUSEHOLD - COLLECTIBLES**

Peace upright piano (ornate), Mehlin & Sons upright piano (was player), Gable & Sons upright piano, 2 key board Hammond Organ (elec.), Beach sound system, dozen card tables, 12 point Elk Head, Brass Elk memorial plaque, wet & dry Vac, 4 slice toaster, hand meat saw, misc. kitchen utensils, bread baskets, porker tables, copper & brass extinguishers, color TV, lg. floor fan, beer-wine-etc-glasses, EZ 4570 20,000 BTU kerosene heaters, 4'x5' platforms, plus many unlisted restaurant & household items.

**TERMS - Cash**

**SELLER-ELKS LODGE #945**

Auctioneers - John Autotore 784-3506  
John Jr. 784-0381

## REAL ESTATE PUBLIC AUCTION FRIDAY, JUNE 1, 1984 4:00 P.M.

Located 10 miles southwest of Selinsgrove, Pa. just off Rt. 35 or 1 mile southwest of Shade Mt. Health Center in Mt. Pleasant Mills. Make left turn off Rt. 35 at first farm past Shade Mt. Health Center and then go 1/4 mile and make another left and go 1/8 mile to site of Auction.

**REAL ESTATE** consists of approximately 2 acres in Perry Township, Snyder County, Pa. whereon is situate a 2 story dwelling with vinyl siding and front porch, and also a 2 story barn all built approximately 3 years ago. Dwelling consists of a walk-in ground level basement, along with the main floor which has a large kitchen and dining room combination along with living room, bedroom and bathroom. On second floor are 2 bedrooms. Home has plenty of closet and cupboard space along with linoleum in bathroom and kitchen, and a long formica counter the width of kitchen. At present time there is no electric in home, however, access to electric lines are very near. This home is very new and cozy, and is in mint condition. Recorded in Snyder County Deed Book 134, Page 491.

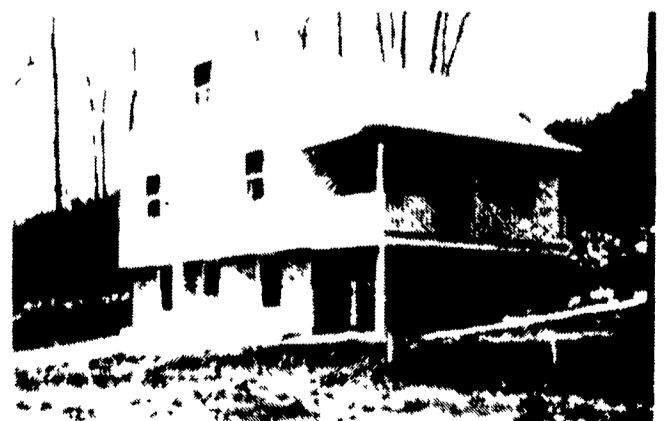

**Terms:** 10% down day of Auction - balance within 30 days. To be offered at 4:00 p.m. For showing of Real Estate contact owner on weekday evenings or anytime Saturdays or call Auctioneer.

Owner:  
**SUETTA S. SHOWALTER**  
R.D. 2, Mt. Pleasant Mills, PA 17853

Attorney: Charles J. Ax, Jr.  
Middleburg, PA-(717) 837-0086  
Auctioneer: Dale L. Longacre  
R.D. 3, Selinsgrove, PA-(717) 374-4215  
AU-001899-L



## PUBLIC SALE MONDAY, MAY 28, 1984 AT 1:00 P.M.

**ADAM C. PRENZEL ESTATE**

LOCATED AT 16 NORTH THIRD STREET • HALIFAX, PENNSYLVANIA

**REAL ESTATE**



**2 1/2-STORY VICTORIAN HOME** FIRST FLOOR CONSISTS OF KITCHEN LARGE DOUBLE LIVING ROOM AND DINING ROOM SECOND FLOOR CONSISTS OF 3 BEDROOMS BATH AND LARGE HALL WITH OPEN STAIRWAY WINDOWS HAVE EXTERIOR SHUTTERS GAZEBO ON END OF PORCH 1 CAR GARAGE ON REAR OF LOT LOT SIZE HAVING A FRONTAGE OF 70 ON NORTH THIRD STREET AND A DEPTH OF 190 ON STRAWBERRY ALLEY If you're looking for a Victorian home to remodel with an excellent location check into this property. For additional information or inspection phone (717) 758 6004 Real Estate will be offered at 1:00 P.M.

**ANTIQUES & HOUSEHOLD ITEMS**

(3) Oak Bureaus Square Oak Table Kitchen Coal Stove Oak Library Table (2) Cedar Chests Oak Bed Oak Folding Crib Flat Top Trunk Etc.

**THIS IS A SHORT SALE, BE ON TIME!**

**TERMS REAL ESTATE - 10% DOWN FURTHER TERMS AND CONDITIONS TO BE GIVEN DAY OF SALE PERSONAL PROPERTY - CASH PERSONAL CHECKS ACCEPTED ONLY FROM PERSONS HAVING AN ESTABLISHED ACCOUNT WITH AUCTIONEER OR APPROVAL PRIOR TO DAY OF SALE**

**AUCTIONEERS**

DOCKEY #AU-000229-L

DOCKEY #AU-001683-L

DEPPEN #AU-001957-L



ALLEN H. SHAFFER, ATTORNEY