

**DAIRY FARM FOR SALE**

360 acre dairy farm, 155 tillable. Dairy barn holds 97 on pipeline 2 20x50 silos Attached heifer barn, attached machine shed. 10 room house, 2 bedroom trailer, \$130,000. Reply to Lancaster Farming, Box 366, J-309, Lititz, PA 17543

REAL ESTATE

REAL ESTATE

REAL ESTATE

**BRADFORD COUNTY PA FARMETTES**

- 1583H 26.5 level acres on Armenia Mt. with cozy 2BR ranch and horse barn..... \$49,000
- 1585H Super buy!! Nice raised ranch with inground pool and 25A, just reduced to ..... \$60,000
- 1611R 66.5A with several outbuildings, small barn, 2/3 open and 1/3 wooded, creek, Rome Twp. .... \$65,000
- 1381B 70A with farmhouse, barn, mostly tillable land in Herrick Township..... \$78,000



**JACKSON REAL ESTATE**  
R.D. #2  
Wysox,  
Pennsylvania  
18854  
(717) 265-2100

**WHETSTONE RIDGE** A 95 acre mountaintop farm adjacent to the Blue Ridge Parkway One half open fields one half in woodland Elevations from 2640 feet to 3050 feet command spectacular views of the surrounding country Many springs and Irish Creek a stocked trout stream Abundant wildlife A rare private ownership opportunity \$110,000

**SUGAR CREEK** 6 miles west of Historic Lexington a rolling 228 acre farm with 100 acres in open pasture and hayfields The attractive recently renovated farmhouse offers 3 bedrooms full bath living room family room with fireplace kitchen and porches Spring water Fine garden areas 2 streams Log barn Fine views \$175,000

**TIMBER RIDGE** 6 miles north of Historic Lexington 82 acres with fine balance in pasture cropland and woods 1800 s farmhouse has 3 bedrooms 2 baths large living and dining rooms library nice kitchen fireplaces spring water Nice creek flows through property A young orchard garden areas new pole barn and excellent fences \$145,000

**WHITE HALL PLANTATION**, Campbell Co Virginia 1364 acres excellent farming facility Beautiful historic residence (Ca 1809) Manager s home Operating as hog center beef cattle and sheep operation for past 11 years \$995,000



G OTIS MEAD III  
Area Code 703  
Office 463 7168  
Home 463 2740

JAMES WM MOORE  
Area Code 703  
Office 463 7168  
Home 463 7050

Real Estate Services @ 21 North Main Street Lexington Virginia 24450

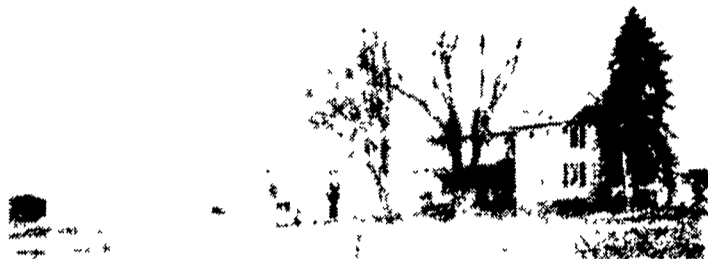

**MODERN LANCASTER COUNTY DAIRY FARM**

This farm can be purchased right now even if crops are planted. It consists of 93.4 acres of beautiful Duffield Soil along with five silos to store these crops. The Modern Dairy barn for 80 cows has a liquid manure system - 1250 gal. bulk tank w/2" pipeline. There are 2 Pole Barns 18x50 & 60x90 for heifers & dry cows and a 40x54 machinery shed and the original 48'x90' bank barn.

**NOW FOR SOME BEAUTIFUL HOUSES!!!**

The original stone house built in 1820 was beautifully renovated in 1980 - a must to see! It has 3 BR - 1 1/2 baths. Then there is another Double farm house on the other side of the bank barn. This too was tastefully re-done with plenty of cherry kitchen cabinets & very spacious. It has 4 BR on one side & 3 on the other.

Why not call today for a personal interview concerning this most unusual farm? Investors looking for a tax shelter will find this a very good opportunity.

**FARM & HOME REAL ESTATE**  
Smoketown, PA  
717-291-2270

Sylvester Baum  
Carlisle  
717-776-3967

Harlan Keener  
Willow Street  
717-464-2669

Mahlon Oberholtzer  
Lancaster  
717-392-1177

Broker-J Irvin Denlinger  
717-898-8962

**LEBANON COUNTY PENNSYLVANIA**

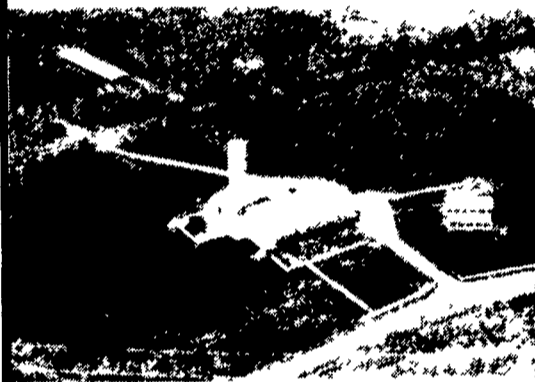

**FOR SALE:** Beef farm, 115 acres, presently used as an Angus Brood Cow Calf Operation. 19th century brown sandstone home, 4 bedrooms, 3 fireplaces, and a restored 18th century log cottage Modern 50x100 barn with metal siding. 16x60 concrete stave silo with Badger unloader, automatic bunk feeder with ceramic tile troughs, 80 acres is cross fenced, 25x100 cattle shelter. This is a first class setup Price \$245,000 Call Realtor - Auctioneer, Nelson Ebersole, 717-867-4487

Write or Call For Brochure  
**SUBURBAN REALTY**  
30 West Main St., Annville, PA. 17003

**LANCASTER COUNTY IN NEW YORK?**

You'll think you're in Penn. when you inspect this super neat stocked and equipped beauty. Everything is meticulous here w/a spotless lineup of machinery. Top herd of 100 eastern bred holsteins, barn ties 85, 2" pipeline. 233 acres, lots of tiling, 2 ponds, very nice, completely remodeled, vinyl sided, 5 bedroom home that's ready for your family to move in. In ground pool \$287,000 with terms.

**BEST SMALL FARM BUY ANYWHERE!**

Unbeatable price matched with a very private beautiful setting. Center hall Colonial home overlooks 155 acres, 120 tillable with large, easily worked fields 30 acres wooded and a nice pond. Dairyman offers 50 head, 2 silos, and a fair barn that needs work but makes money. Super potential here for any type of working farm or a very special setting for country living. You may never see this value again offered for \$110,000.



Auriersville Road RD 1  
Fultonville, N.Y. 12072  
518-922-6301

**Mother's Day Specials!**  
**Pleasure Farms... Not Working Farms!**



**Berks County...9 Acres (m/l)**, old stone home with stone bank barn w/storage addition 2-car garage, wagon shed, work shop and springhouse **Just the thing to put a sparkle in mom's eye!**

**Lebanon County... 10 Acres (m/l)** Beautiful 2 story renovated old farm home with all the extras - fireplaces, sun deck, flagstone entryways, thermopane windows All this overlooking a lovely pond. Oh, yes a barn and other out-buildings accompany the home **This one will make mom's smile real big!**

**Lebanon County.. 10 Acres (m/l)** Perfect setting! Very large stone home with bank barn Home has 4 zone heating system, air purifier and finished attic One full bath and 2 partial baths, 5 bedrooms, extra large living room, bright cheery dining room Kitchen has extras also **This one will make mom the happiest mother of all if she gets this for Mother's Day!**

**Call For Appointment To See...**

**Happy Mother's Day To All!**

**RICH BRANDT FARM REAL ESTATE**

2230 5th St. Highway, Reading, PA 19605  
(717) 274-3622 - office - (215) 378-1122

**PENNA FARMS CUMBERLAND CO.**

153 acre dairy 40 comfort stalls additional lounge area DeLaval pipeline milkers 1500 gal tank Patz stable cleaner 2 story buck dwelling road frontage beautiful view

98 acre dairy farm, Hagerstown limestone soil 35 stanchions 500 gal bulk tank Surge milker pump w/4 DeLaval units Sputnik transfer system Badger stable cleaner 12x60 silo w/unloader corn str imp shed new heifer barn 20x72 lg 2 sty brick dwelling Near Carlisle Pa

87 acre dairy, 28 tie stall barn w/40x40 addition large heifer barn silo pole building 40x66 road frontage 3 bedroom frame dwelling a good starter farm

127 acre general 102 crop acres bank barn NO DWELLING needs repaired PRICE AD JUSTED \$89 900

**FRANKLIN COUNTY**

150 acre m/l dairy 73 tie stalls 800 gal Girton tank dumping station DeLaval milkers 16x50 stave silo Badger stable cleaner stream through pasture road frontage 9 room buck dwelling needs some repairs Just \$160 000

130 acre dairy, limestone soil 38 stanchions pipeline milkers 1000 gal bulk tank (2) 40x70 pole barns barn hay elevator 2 bale conveyors 2 large corn cribs stable cleaner 3 bedroom stone dwelling road frontage 40 adjoining acre's available

Charles Wenger, GRI, 263-0945  
George Ebener 249-4979  
Wilbert Diehl 258-3231

**GEORGE L. EBENER & ASSOCIATES REALTORS**  
139 W High St., Carlisle, Pa  
Ph (717) 243-6195

**JUNIATA CO. BEAUTIFUL LOCATION**

About \$1,100. per acre, 140 ac abundant spring gravity fed to buildings. Fine 2 story, 2 bath home pleasant setting, Mennonite school & churches nearby McAllisterville area, Juniata Co Owner ready to negotiate to your advantage. Could be converted back to dairy barn

**ATTENTION INVESTORS YORK COUNTY Southern York Co.**

Southern York Co. farm, excellent soil, some pasture & woodland, ideal setting, road frontage, loose housing for 100 head, bunk feeder, buildings in good condition, brick farmhouse, 75 acres, priced to sell at only \$199,900

Under \$2000 per ac. Limestone, ex. cropland level to easy slope, 130 tillable ac + some woodland, no buildings.

Also, nearby 135 ac. grain farm, large stone home w/character. Owner ready to negotiate to your advantage. If you prefer will lease back land for 5 years at 100 per tillable acre. Be sure to call on these

**LANCASTER CO. FARMS AVAILABLE SOLANCO**

60 Acres, 16 stall horse barn w/tack room. 2 story 4 bedroom, 2 bath home w/2 car garage, mobile home adds additional monthly income. 30+ tillable, woods & fenced in area. Call today, \$165,000

Look! Horse lovers! 8 1/2 Acres Beautiful secluded hideaway West of Buck off of 372. Almost new neat brick air cond home overlooking pond and woods. Dandy barn. Under \$90,000

**BERKS CO.**

8 acres woods, small meadow, stream, horse barn, large 2 car garage, neat small rancher w/beautiful living room fireplace. Quiet setting High 60's



REALTORS  
4770 Oregon Pike  
Lancaster

Phone: 717-569-8701  
or Ephrata 717-733-3344