

Jazzercise program scheduled

LANSDALE — A Jazzercise Program for youth ages 12-16 will be offered at the Montgomery County 4-H Center, Snyder Road, Lansdale, for seven consecutive Thursdays starting May 3 through June 14, from 4:30-5:30 p.m.

Ms. Henrietta Gomez, a certified Jazzercise instructor, will teach the program. Youth who participate in the program will automatically become 4-H members, eligible to receive an achievement certificate upon completion of the program.

Junior Jazzercise is a fun way to

introduce the world of dance, music and fitness. This special program for boys and girls encourages emotional, mental and physical growth.

For all its flair and fun, Junior Jazzercise is solidly based on jazz dance and accepted principles of exercise physiology.

Students rapidly gain confidence due to simplicity of the Junior Jazzercise movements and the "follow the leader" teaching techniques. A non-competitive atmosphere is established, as the students are encouraged to

develop their skills on an individual level.

The cost for the seven-week program is \$18. Registration is required as enrollment is limited. Participants should wear a leotard and tights or gym shorts, barefoot for easy movement, and should bring a towel or mat to the class. To register or obtain more information, call Helaine Brown, 4-H Agent at 277-0574, Monday-Friday, 8:30-4:00 p.m., or Henrietta Gomez at 584-0656.

Penn State Extension Service offers programs on a non-discriminatory basis to all persons without regard to race, color, sex, creed, national origin or age.

Family estate planning program scheduled

YORK — How would your family manage financially if they were suddenly left alone?

A two-part Family Estate Planning program will be presented May 2 and 9, from 7:00-9:00 p.m. at the Pleasant Acres Extension Meeting Room.

Marilyn Furry, Extension family resource management specialist, will discuss how to

make decisions now about the disposal of your assets before you die. Attorney Bruce Wallace and Gary Landis a bank trust officer will explain the legal and banking aspects of estate planning.

There is a fee of \$1.00. For more information on registration call 757-9657 or write Cooperative Extension Service, 112 Pleasant Acres Rd., York, PA 17402.

Hog marketing changes

needed

WASHINGTON, D.C. — Producers who market hogs on a grade and yield basis have difficulty in comparing prices offered by competing packers, a U.S. Department of Agriculture official reports.

B.H. Jones, head of USDA's Packers and Stockyards Administration, said producers who choose to market hogs on a grade and yield basis should remember they are actually selling carcasses and not live hogs.

"Most grade and yield programs now quote price offers on live weight and convert all accounting figures from carcass weights back to a live weight basis," Jones said. "It would greatly simplify the procedure if everything was simply handled on a carcass basis."

Jones said USDA experienced a high level of cooperation from the industry in gathering hog and yield hog marketing data, covering 20 packing plants in 11 states.

"It is our intention to work with packers and producers in bringing about constructive changes in the present grade and yield procurement programs," Jones said.

About 14 percent of hogs slaughtered are now sold on a grade and yield basis.

Copies of a report, "Grade and Yield Marketing of Hogs," are available from the Packers and Stockyards Administration, USDA, Washington, D.C. Phone (202) 447-7363.

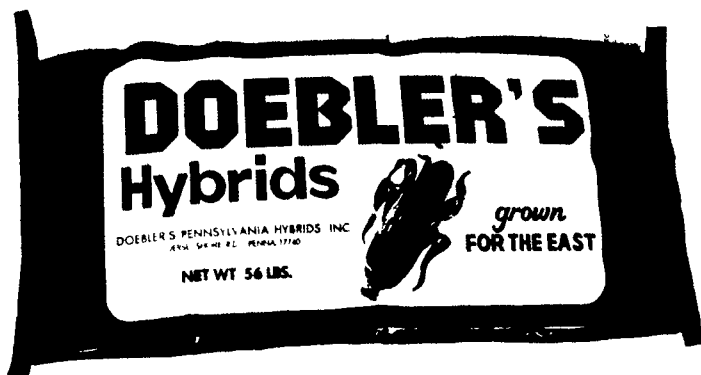

BRED

TESTED

GROWN

FOR THE EAST

AVAILABLE NOW!!

\$62.80 Per Bushel
Med. Flat - Med. Round

Description of Single Crosses

88X-A 120 Days

First in Delaware '83 long season IRRIGATED test. Superior in yield and plant health department. Stands well. A big eared hybrid with very high shelling percentage of deep yellow kernels.

86X 119 Days

A new full season hybrid, 86X has many super qualities that include a super stalk, exceptional plant health and high yield.

72X 112 Days

Very deep kernels contribute to an unusually high shelling percentage. Good stalk and blight protection, easy shelling.

70XSS 111 Days

Record Farm Yields!! Very Popular. A shorter version of the popular 70X. Respond to high population & fertility. A super hybrid with many 200 bu. plus yields!! Outstanding performance under stress conditions.

62X 100 Days

This hybrid features excellent stalk and root, good rating for drought stress. Produces well on a variety of soil types. Responds to thick planting and fertilization.

60X-A 100 Days

Doebler's most popular 100 day hybrid. A top yielding corn in Delaware corn trials, both early and after barley. Has a good sized ear both in girth and length, deep kernels for combining. Excellent standability.

58X 97 Days

An outstanding performer. Low set ear on a good stalk. Responds very well to higher populations and additional fertilizer.

Proof of performance of Doebler's Hybrids is just a matter of record. Those who study the unbiased university corn yield trials know just how outstanding and consistent Doebler's Hybrids really are!! And last but not least, the record shows that farmers plant Doebler's Hybrids in increasing numbers each year.

DOEBLER'S HYBRIDS

The choice of the East's Best Farmers
Sold by 342 Dealers in 7 Eastern States

District Representatives

Central & Southwestern Pa.

Francis Alexander
State College, Pa.
814-355-5038

Central Pa.

Ira D. Whiteman
Centre Hall, Pa.
814-364-1836

Eastern Pa. & Northern N.J.

Daniel A. Schwalm
Sunbury, Pa.
717-286-1969

South Central Pa. & W. Maryland

James W. Myer
Lancaster, Pa.
717-687-7096

Southeastern Pa. & E. Maryland,

Southern N.J. & Del.
Henry H. Stauffer
Elizabethtown, Pa.
717-367-3196

AT LAST!!
A Truly Dependable
WORK WATCH!
WATER RESISTANT!
SHOCK RESISTANT!
...And, best of all
IT'S LORUS QUARTZ!



Send Name, Address And Check
To Address Below
Add 75¢ postage and handling
PA residents add 6% sales tax

**HEISEY
JEWELERS**
5 N Main St
Manheim, Pa 17545