

Bradford slates beef session

TOWANDA — Bradford County will hold an informational meeting for beef cattle producers on Tuesday at 7:30 p.m. in the Bradford County Extension Office located at 701 South Fourth St., Towanda.

The program will be presented by Clair Engle, Extension Beef

Cattle Specialist, and Dr. Tom Drake, Veterinary Science Extension.

Engle will speak on the topic "Improving Reproductive Efficiency in Beef Cow-Calf Herds". On an average, Pennsylvania beef cow herds wean only 83 percent calf crops. Failure of the cow to

breed is a main cause, but other contributing factors are dead or still born calves or death of calf within two weeks of birth. These factors take the profit from 4-5 cows who do wean calves to make up the loss from the one that doesn't. Cows do not always wean calves every 12 months but every 13-14 months. This is the same as an 85-92 percent calf crop

Dr. Drake, research assistant in the Veterinary Science department, will speak on the topic of "Livestock Health and Nutrition". The incidence and economic importance of diseases related to soil-plant-animal environment complex has increased with intensive, well-managed crop and animal

production. Critical health problems have even developed on very progressive farms. Losses due to infertility, metabolic diseases, and other beef cattle diseases due to nutritional imbalances and deficiencies are costing the livestock industry several million dollars annually.

5%

extra off 1983 prices

If you say you've seen this ad and place your order before February 15, 1984!

Feeders for every need!

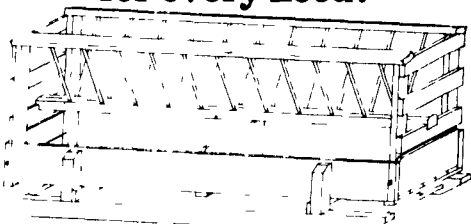

Oak Feeder Trough with or without top Hay Rack

Available any length... on legs, skids, or with a flat bottom.

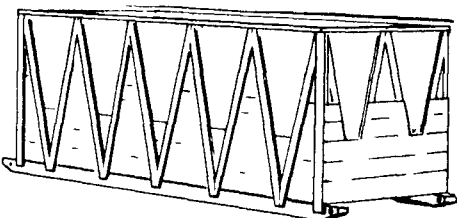

"V"-Neck Hay Feeder

Available 10' to 20' long. All treated lumber

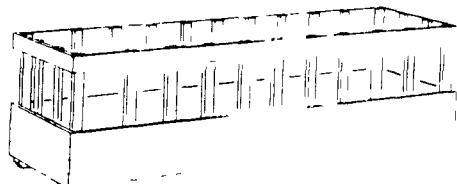

"Square-Neck" Hay Feeder

10' to 20' lengths. Treated yellow pine. On skids.

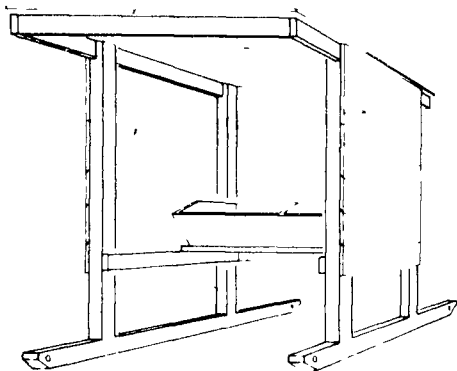

Mineral Feeder

All treated lumber. Has galvanized roof.

Be sure to tell us you've seen this ad!

Portable Shelter

8'x16' on ground, 6' high. Rough sawn exterior plywood over 2x4 braced frame.

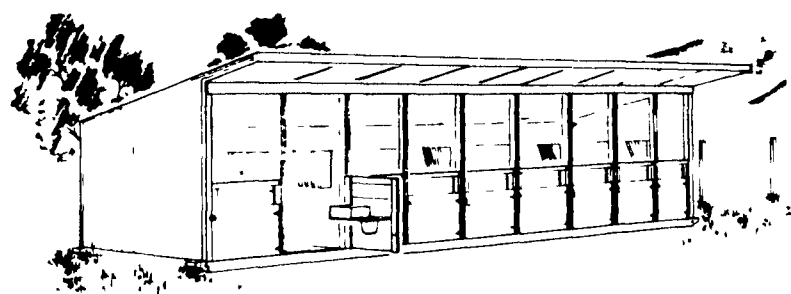
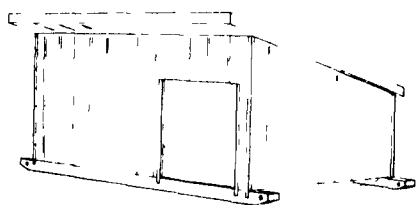

Calf Condo with summer/winter ventilation panels.

Regulate the air flow and keep calves healthier. Fully assembled, on treated skids. 3'x8' stalls have easy access feeders. Rough sawn exterior plywood, galvanized roofing, spouting and paint included.

Available in 3, 4, 5, 7 and 9 Stalls

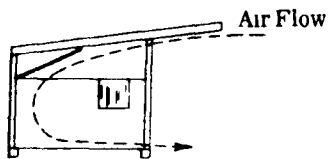

Raised (Warm Weather) Position

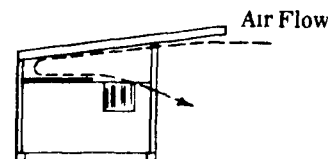

Lowered (Cold Weather) Position

For prices and ordering call Dave at (717) 483-6386.

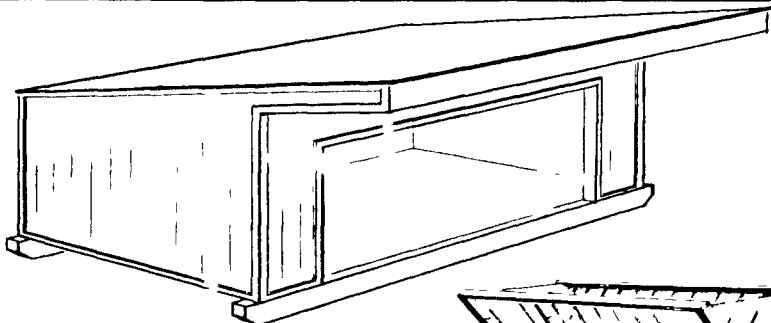

Sheep Shelters and Sheep Feeders

Shelter is constructed of exterior rough sawn siding on treated skids, with paint and galv. steel roofing included.

Feeder is constructed entirely of treated yellow pine lumber.

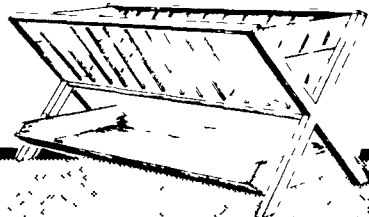

Other agricultural products are also available at 1983 prices.

Farrowing House

Features 4 large stalls with removable partitions. Treated skids, 1 3/8" oak floor, rear-opening feed doors

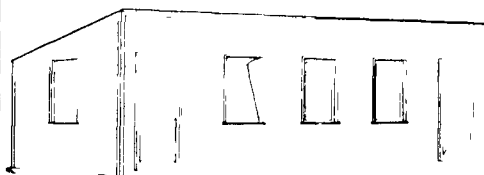
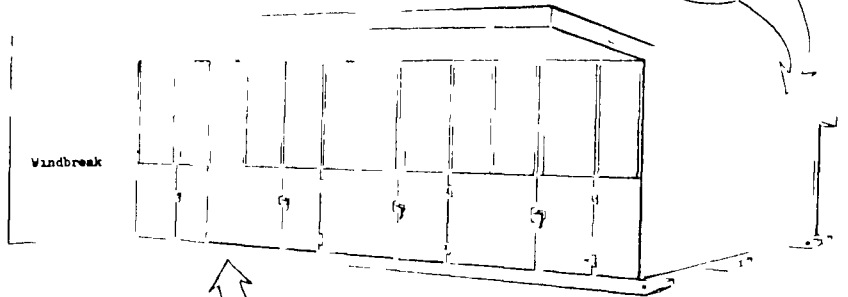

Poultry House and Laying Nests

12'x28' building on treated skids. Has galv. steel roofing. Laying nests are optional.

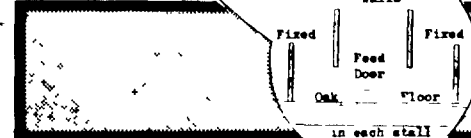

Cattle Shelter

Available 8' or 12' wide. 14', 16', 20', 24', 28' long. Rough sawn exterior plywood, treated skids, galv. steel roofing, spouting, painted.

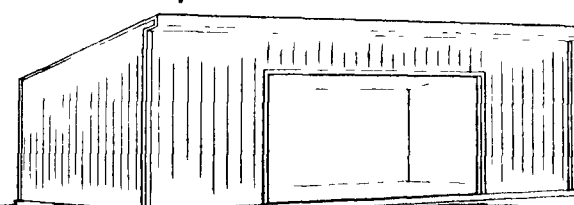

We're holding 1983 prices for as long as possible! Plus, if you order before Feb. 15, you get an extra 5% off!



Allensville Planing Mill, Inc.

108 E. Main St., Allensville, Pa. 17002
Phone: (717) 483-6386