

Public Auction Register

Closing Date Monday, 5:00 P.M.
of each week's publication

FRI FEB 17 Public Auction of Special Machinery Consignment Located at Mel Kolb's Woodsboro MD Farm. Directions 1/2 mile Northwest of Woodsboro on Rt 550 in Frederick Co

SAT FEB 18 - 9:30 AM Public Auction of Draft Horse, Mules, Drivers and Meat Horses Located at

the Belleville Livestock Market Mark Glick, Auctioneer

SAT FEB 18 Auction of horse drawn farm implements and tools Located 2 miles northwest of White Horse alone Meadville Road in Salsbury Township, Lancaster Co PA Enos King, Owner LeRoy S and Paul W Horst, Auctioneers

SAT FEB 18 10 AM Public Sale of Livestock, and Farm Equipment located 10 miles southeast of Strasburg, 1 1/2 miles south of Nine Points, 1/2 mile east of Route 896, along Bartville Rd, Sadsbury Twp, Lancaster Co, Pa Sale by John S Kauffman, Owner, Diffenbach's Auctioneers

SAT FEB 18 - 10 AM Public Sale of livestock farm equipment and dairying equipment Located 10 miles southeast of Strasburg, 1 1/2 miles south of Nine Points, 1/2 mile east of Route 896, along Bartville Road, Sadsbury Twp, Lancaster Co, PA John S Kauffman Owner Diffenbach's, Auctioneers

SAT FEB 18 9 AM Public Auction of Farm Equipment, Antiques, and Household Goods Located along Church St between Reamstown and Hahnstown, East Cocalico Township, Lancaster Co.,

PA Simon L Martin, Owner T Glenn Horst & Timothy G Horst, Auctioneers

SAT FEB 18 - 9 AM Public Auction of Valuable Garage Equipment, Tools & Car Parts Located 1/2 mile north of Selinsgrove, PA along Rt 11 & 15 at the former Bottiger & Stuck Building or 1/4 mile south of Susquehanna Valley Mall Duane Baer Owner Dale Longacre, Mark Jones, & Ralph Lesh, III, Auctioneers

SAT FEB 18 10 AM Public Auction of Household Goods, Antiques, Dishes, Tools, & Farm Machinery Located in Lancaster Co, PA, 6 miles east of Lancaster City, 3 miles west of Bard's Crossing 1 mile north of Rt. 23 on Snake Hill Rd Jake & Anna Stoltzfus, Owners Steve Peterheim, Auctioneer

SAT FEB 18 - Public Auction of Farm Machinery, Cattle & Hogs Located at

R D 4, Newville, Cumberland Co, PA Mark E Keeseaman, Jr Owner Kling's Auction Service, Auctioneers

MON FEB 20 - 9 AM Public Auction of Farm Equipment Located 15 miles south of Dayton, 30 miles north of Cincinnati, 2 miles northwest of Lebanon, 4 miles east of Interstate 75, 4 miles west of Interstate 71, on State Route 122 and Hart Rd Hale's Farm Equipment, owners

TUES FEB 21 10 AM Public Auction of Farm Equipment and Parts located 3 miles north west of Morgantown Sale by Ed Hurst and Ivan Hoover Elvin Horning, Auctioneer

TUES FEB 21 - 10 AM Public Auction of Livestock and Farm Equipment Located 2 1/2 miles east of Route 472, 2 miles southwest of 896 from Nine Points, at Bartville, Bart Twp, Lancaster Co, PA Stephen M Stoltzfus, Owner Diffenbach's Auctioneers

THURS FEB 23 - 9:30 AM Public Auction of Dairy Herd, Farm Machinery, Horses, etc Located 4 miles southeast of Intercourse on Osaola Mill Rd Daniel King, Owner Steve Petersheim, Auctioneer

THURS FEB 23 - Public Auction of Horse Drawn Farm Machinery, Horses, Farm Related Items, 2,000 bushel Wire Corn Crib, Ear Corn, Guns & Household Goods Located R D 2, McClure, PA Michael & Jacob Hostetler, Owners Bryan D Imes, Auctioneer

FRI FEB 24 - 9 AM Public Auction of Antique Tractors and Engines, New, Used and Abused Farm Equipment, New Tools and Fruit. Located 10 miles east of Lancaster, 2 1/2 miles west of New Holland, turn off Rt. 23 on S Groffdale Rd, turn left on Musser School Rd, Lanc Co., PA Elias S. Beiler, Owner Robert E. Martin and Son 656-7770, Frank L Steller and Blaine Rentzel, Auctioneers

FRI FEB 24 - 1:30 PM Dairy Sale Located at Penns Valley Livestock Auction, Centre Hall, PA Scott L Yocum and Ron Gilligan, Auctioneers

FRI FEB 24 9:30 AM Public Auction of Farm Machinery, Dairy Equipment, Corn, Hay, some Furniture and Antiques Located 1 mile East of Belleville, PA, turn off Rt 655 at Medical Centre Louie E and Frona Yoder, Owner Mark Glick, Auctioneer

FRI FEB 24 - 10:00 AM Public Sale of livestock, farm equipment and some household items Located 1 1/2 miles west of Route 472 from black Rock, 2 1/2 miles west of Route 896 from Nine Points, Noble Road to Bartville, 1 mile west of e along Bartville Road, Lancaster Co, PA Samuel M Stoltzfus, Owner Diffenbach's, Auctioneers

FRI FEB 24 - 9 AM Public Auction of Antique Tractors & Engines, New, Used & Abused Farm Equipment, New Tools, Fruit & Cousin Located 10 miles east of Lancaster, 2 1/2 miles west of New Holland, turn off of Rt 23 on S Groffdale Rd, turn left on Musser School Rd., Lancaster Co, PA. Elias S. Beiler, Owner. Robert E & Jeffrey R Martin, Blaine Rentzel & Ed Goodrich, Jr, Auctioneers

SAT FEB 25 - CONSIGNMENT SALE Const Equip, Trucks, Trailers & Contractors Equip to be held at the property adjacent to the Ramada Inn off Rt 95 in Essington, Pa, just south of the Philadelphia Int'l Airport Vilsmeier Auction Co, Inc

SAT FEB 25 - 10 AM Public Auction of Horses Located at Keister's Middleburg Auction Sales, Inc, Rt 555, 3 mi east of Middleburg, PA, 5 mi west of Selinsgrove, PA Don and Walt Keister, Owners Ray Long and Dave Imes, Auctioneers

SAT February 25, 1984 - 9 AM Terms by Allan H & John W Brubaker Electrical supplies, farm machinery, household goods, and tools Located 1/2 mile north of Hahnstown, Ephrata Township, Lancaster County Auctioneers Paul W & Leroy S Horst

PUBLIC AUCTION

SAT., FEBRUARY 25, 1984

10:00 A.M.

OUR 10TH ANNUAL FARM EQUIP. AUCTION

Over 500 Buyers In Attendance Over 1500 On Mailing List.

PROVEN AUCTION - PROVEN RESULTS AUCTION STAFF WITH ABILITY TO SELL Phone 301-658-6400 List Your Consignments Now We Need At Least Two Weeks For Advertisement. Consignments Taken Until Sale Time.

Inviting: Tractors, Vehicles, Posts - Wire, Tools - Lumber, All Types Of Farm Equipment Many Items Will Be At This Auction That Are Not Advertised - Plan To Attend!

Auctioneers: Norman E. Hunter, Parkes T. Williams, Norman Hart

HAULING AVAILABLE - RESTAURANT ON GROUNDS NOTE: SPRING AUCTION WILL BE MAR. 24TH.

"Cecil County's Leading Auction Service" Auction Held At:



HUNTER'S SALE BARN, INC.

RT 276 - BOX 427 RISING SUN, MD 21911

DAIRY CATTLE & MACHINERY AUCTION

TUESDAY, FEBRUARY 7, 1984 at 10:00 A.M.

At The S & E Dairy Farms Just Off Rt. 611, 3 Church Hill North of Easton, Pa. Follow Signs To Sale.

84 Holstein Dairy Cattle, 65 Milkers 2 Registered, 15 Hiefers, Various Sizes Some Bred, 6 Bulls, 4020 John Deere Tractor Rebuilt With Only 300 Hrs., 3 Chuck Wagons, 750 J.D. Feed Grinder, 2 Manure Spreaders, 1 Meyers, J.D. Flail Chopper 16 a, Generator 1200 KW, 717 Super New Holland Corn Chopper With 2 Heads, Silo Unloader Acorn Savage, Sunset Bulk Tank 6450, Surge Milking System And Pipe Line, Cornell Barn Cleaner, Stanchions, 36' Mayrand Grain Elevator.

NOTE: Due To The Lack Of Small Items The Sale Will Start With Large Machinery.

TERMS: Cash, Personal And Business Checks, Checks Must Be Cleared Before Sale Day By Calling (215) 588-5831.

Sellers: S & E DAIRY FARMS RANDY SMITH, NORMAN J. EHOUSE

HARTZELL'S AUCTION GALLERY INC. Pa. #AU-000395-L 3 Generations of Full Time Experience (215) 588-5831 588-4614 588-1009

PUBLIC SALE

OF VALUABLE REAL ESTATE WED., FEBRUARY 15, 1984

12:00 Noon

Located along Route 897, two miles north of Route 340 from White Horse, in village of Springville, Salisbury Twp. Lancaster Co., Pa.

TRACT #1

Plot of ground containing one and three-fourths acres, more or less.

Erected thereon, a nine room stone house. Bank barn.

Well on property.

TRACT #2

Thirty-nine acres of farm land, in high state of cultivation with road frontage. Offered as a unit & individual tracts.

Inspection of Properties, Sat. Feb. 4th from 1:00 p.m. to 3:00 p.m.

Sale conducted at Tract #1, at 12:00 noon, Feb. 15, 1984.

NANCY E. SANDOE ESTATE Corbett Sandoe, Executor

Thomas Wentz, Atty. Abe Diffenbach, Auct.

PUBLIC SALE

OF HOLSTEIN DAIRY CATTLE

Due to health reasons and discontinuing dairying, the undersigned will sell located 9 miles east of Frederick, MD and 4 miles north of New Market, MD on Route 75, east 1 1/2 mile on Old Annapolis Road (1st farm on right past Liganore School) or 4 miles south of Libertytown, MD off Route 26 on Route 75.

FRIDAY, FEB. 10, 1984 at 11:00 A.M.

122 HEAD OF HOLSTEIN DAIRY CATTLE 122

Consisting of 35 head fresh in past 60 days, 25 head are dry with balance in different stages of lactation, 3 registered cows. This is a mostly young herd with 32 head in 1st lactation, 30 in 2nd and 24 in third lactation. Herd is on DHIA with approx. 1/3 with records from 15,130 to 22,420, not including 1st calf heifers. The herd is typey and nice udders. Pregnancy examined by vet. Bangs and T.B. tested within 30 days of sale.

Records to be available at ringside.

Sale To Be Held In Tent - Loading Chute Available

MACHINERY SALE OF COMPLETE LINE OF MODERN FARM MACHINERY TO BE HELD MARCH 24

TERMS: CASH - Not responsible for accidents MR & MRS. D. WAYNE KNOTT Phone: (301) 829-9448

AUCTIONEER: Robert C. Mullendore CLERK: C.L. Metz

- Lunch Rights Reserved -

DAIRY HERD DISPERSAL

Springville Twp. Susquehanna Co. Pa. I the undersigned will sell my Dairy Herd, at the Robert Loomis Farm. Located on Whites Creek Road, 2 1/2 miles west of Route 29 at Lynn Comers, 10 miles north of Tunkhannock, PA, 3 miles South of Springville, 3 miles North of Route 6 at Meshoppen and Slumber Valley Road, watch for arrows, on

WED., FEBRUARY 8, 1984 at 12:30 P.M.

51 - HI GRADE HOLSTEINS - 51

11 1st calf heifers fresh in Dec. & January. 12 2nd calf heifers due by sale day, 2 bed for early April, 10 1st calf heifers due late Feb. & early March, majority bred to a Home Sire from a 25,000 lb dam. 16 short-bred heifers due next fall & early winter. These animals are sired by high P.D. Taurus Service Sires, with the majority being daughters of Flint Stone Royal Adams, VG-Canada +1829 M. +71F. +\$250. They are accustomed to both Tie Stall & Free Stall Housing, currently in a heavy flow of milk with a 4.3% test. Some of the nicest udders you will see. Their potential is ahead of them and can be yours by being with us Feb. 8th. 30 Da. TB & blood test, pregnancy examined, injected for shipping fever, Interstate Health Charts day of sale.

Terms cash or approved check, if unknown to Auctioneer, must have a current bank letter of credit. Sale held indoors, lunch.

Owners MALCOLM & CHARLOETTE BUTTON R.D. #1, Springville, PA

ph. 717-965-2492 Wayne Weaver Auctioneer R.D. #2, Tunkhannock, PA 18657 ph. 717-333-4194



REG. & HIGH GRADE HOLSTEIN DISPERSAL

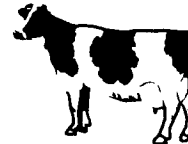

DHIA Tested - NEBE BRED - 50% 2 and 3 yr. olds.

THURSDAY, FEBRUARY 9, 1984 11:30 A.M.

FOR BARBARA D. SNOOK Sussex County, N.J.

7 mi. S.W. of Sussex, N.J. 10 mi. N.E. of Newton N.J. From Newton take Rt. 206 to Rt. 565 North to Losey Rd. turn east continue 2 mi. to Farm. Arrows Posted!

57 HOLSTEINS - 55 hd. milking age, 25 hd. are 1st. and 2nd. calf heifers. 12 hd. fresh recently or handling. Balance mostly bred for fall freshening! 2 started calves. 9 hd. Registered! Many years of NEBA Breeding. Sires Rep. - Elevation, 3 by Jet Stream, Job, Ivan, Vernon and others! Many popular NEBA sires used for service. DHIA Tested Rolling Herd ave for 54 hd. 15,290 lb. milk 508 lb. fat 3.7% ave test! 305 day records to 20,000 milk 725 fat! A home raised herd with mostly all calf hood vacc. Cows are presently milking close to a 50 lb. average under a moderate feeding program! Both potential and opportunity are found in this dairy! Pregnancy examined and vaccinated for shipping fever! Plan to attend this Sale! Farm has been rented out and Full line of machinery and 30 hd. holstein heifers will be Auctioned March 24, 1984.

Lunch Available!

Cash or Good Check with Full Settlement Sale Day! Blizzard date Fri. Feb. 10, 11:30 A.M.!

Owner: BARBARA D. SNOOK Augusta, N.J.

Sale Conducted By: Col. Fred R. Daniel Auctioneers INC. Neshanic Sta., N.J. 201-369-4784