

CATTLE

Registered Holstein bulls, 1 year old and younger. Out of dams with records to records up to 28,000 milk and up to 1100 fat. Stump Acres 717-792-3216 York County.

"Wisconsin and Canadian Dairy Cows For Sale - 1st, 2nd, and 3rd calf. Fresh and close springers. Cash, or credit with down payment. Specialize in selecting cows for customers. Free delivery. Reuben Greenberg, Inc., Columbus, New Jersey 08022. Phone 609-298-1021."

Buyers & Sellers of Livestock -- Be sure to check the advertisements for cattle in the Lancaster Farming. You'll get results! 717-394-3047 or 717-626-1164

ANGUS CATTLE FOR SALE
14 bred to calve in spring. Plus 14 open heifers.
Call
717-656-8843

CATTLE

SIMMENTAL CATTLE
By Top A.I. Sires Performance Tested and Registered State Certified Herd
ACHILLES CATTLE CO.
SEMEN DISTRIBUTOR
Edward Pierce
R D. 2
Neshanic Station, NJ
201-369-4039

ANGUS CATTLE FOR SALE
Established Quality breeding Stock Cows, Pairs, Heifers, Club Calves, Feeders, Proven Bulls.
1726 FARM
Lebanon, N.J. 08833
201-832-5324
201-832-7944

HORSES & MULES

ATTENTION FARMERS AND HORSE BREEDERS
Going to the draft horse sale in Harrisburg, February 16, 1984. Registered pair, full sisters - 3 and 4 year old, bred and broke to all farm machinery; Registered pair - 3 and 4 year old, blond, bred and broke to all farm machinery; 3 registered outstanding yearling Phillies and some singles; 2 good 2 year old geldings, broke; 2 good young teams of grade mares, bred and broke. Most horses will have flu and Rhino shots. All of these horses are fresh off the farm. For more information contact the Big Valley Horse Breeders. 717-935-2858.

7 year old registered blond Belgium stallion, sure breeder, grandson of Continue. 717-442-8546.

3 year old grade Percheron stud, gray, \$750, reg. AQHA 6 year old gelding, \$750. Both gentle, need work, 607-359-3538, Addison, NY.

American Saddlebred Stud Service, Bay, even hind white stockings, 16.1 hands, quality bloodlines at working man's price. 717-834-3674.

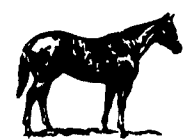
JEN-AIR ACRES

Breeder of Show Quality Quarter Horses At Stud - Bueno Call & Bar Steeley Bar Stop by & pick out your winner!
R.D. 2, Box 179 Berks Co. Bernville, Pa. 19506
215-488-6914 or 488-7131

SWINE

HORSES & MULES

HORSES & MULES

Q.H. Zelding, 11 yrs old 15.3 hds. Field hunter, willing jumper, very quiet. Can be ridden as whip horse or in field. \$2000. 717-927-9239.

For Sale - 2 pair Belgian horses. Call 717-656-8843.

SHEEP & GOATS

Registered Hampshire, Southdown, Suffolk Ewes and Rams. 717-244-1244.

SWINE

Landrace and Yorkshire bred sows \$250 and up. Arnold Yorkshire boar - \$400, sows are out of Harper Valley, also small Landrace boars and gilts, excellent breeding stock, must sell because of other business. 717-872-8756.

For Sale - Purebred Yorkshire boars, bred gilts and open gilts, carcass championship bloodlines, Willow Glen Farm, R1 Box 221 Strasburg, PA, 17579. 717-786-2562.

SWINE

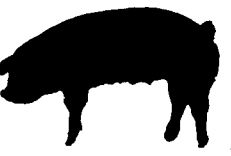
Flash, We had \$1000 Grand Champion Carcass Hog, 1983 Keystone International Show, 223 Barrows in Competition.
A litter mate was 1st place junior mediumweight carcass hog.

SALE — SAT., FEB. 11
Lebanon Fairgrounds, Lebanon, PA. 75 hand mated, bred gilts. 40 Service Age boars and open gilts.

Brucellosis & Pseudorabies free herds. Free Delivery Lancaster Co. most Mondays.
Vaccinated for Erysipelas, Lepto, and Parva

Call or Write
Yorkshires Landrace

Leon L Arnold Rd 7 Box 705 Lebanon, PA 717-273-5880 Lebanon Co.	Lawrence Arnold RD 1309, Womelsdorf, PA 717-933-8153 Berks Co.
---	--

ATTENTION DAIRYMEN - ALWAYS AVAILABLE
Large selection of high producing registered and grade Holstein first calf heifers and cows
Terms Cash or short term credit Also our very popular lease plan All health precautions taken
If you need a new herd additions or replacements call or write

M. BARMANN & SONS, INC.
P O Box 437
New Hampton, N.Y. 10958
(914) 343 6875 Days (914) 343 8381 Nights
ENTIRE DAIRIES BOUGHT & SOLD
Please Inquire About Our New Dairy Listing Service

Service age registered Holstein Bulls by Pete, Star, Astronaut, Glendale, Chief and others.
Dams classified Very Good with records over 29,000 lbs. milk and 1195 lbs. milk fat.
STUMLAND FARM
215-488-1965

FOR LEASE
Will lease to good farmers 1st calf heifers w/option to buy
Write: Sunrise Farms Box 145 Codorus, PA 17311

HORSES & MULES
9 year old Sorrel work horse mare, lead horse, good worker, Daniel S. Diener Jr., RD 1, Box 71A, Gap, PA 17527.
For Sale - 3 year old saddlebred carriage horse, broke and traffic safe, \$750, 717-954-9370.

HORSES & MULES

 **1 LOAD GOOD BIG MULES** 
Out Of Tennessee
Our Prices Are Good
OMAR STOLTZFUS
Creek Hill Road, Lanc., Pa.
Call Paul Pickel for Transportation
717-299-3721
or **656-6254**



 **MULES For Sale**
Just received 2 loads of mules out of Missouri, including one pair of outstanding grays, 4 & 5 yrs. old, stands 17H, broke, many more mules, mostly sorrels, ages 2-5 years old, all mules will get big.
Ivan K. Stoltzfus
RD 1 Box 101A
Narvon, PA 17555
Located 1 1/2 miles southeast of Churchtown at Twin Valley Bible Chapel turn right, 1st farm left.
For information or pickup call Paul S. Waltermeyer
717-272-5891

PERFORMANCE TESTED BOARS
Tested By The Ohio Swine Evaluation Station - Columbus, Ohio

LANDRACE TESTED BOARS

	ADG	BF	LOIN	FEED EFF
9-3	2.52	.70	5.30	2.35
9-4	2.35	.66	5.26	2.35

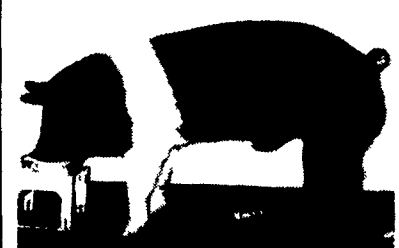
SIRED BY BURLY

SIRED BY MIGHTY MUFFIN	SIRED BY BLIZZARD
DAILY GAIN	DAILY GAIN
BF	BF
LEA	LEA
FEED EFF	FEED EFF
4-4 2.16 .69 5.83 265	1-4 2.10 .70 5.56 260
4-7 2.06 .77 5.38 265	1-1 2.16 .74 5.60 260

LAKE'S LANDRACE, HAMPSHIRE & SPOTS
Donald L. Lake
Star Route 2 - Box 122
Big Cove Tannery, PA 17212
Phone: 717-573-2823

SWINE

Yorkshire Boars open gilts from Healthy, productive herd. Delivery available. Charles B. Hall, Box 263, Julian, PA 16844. Centre County, 814-355-1647.

For Sale - Purebred Hampshire boars, service age, pseudorabies free herd, contact Charles Bomgardner, Annville 717-867-2890.

SWINE

Yorkshire Service Boars, Brucellosis and Pseudorabies free herd. Will deliver. Red Run Farm, RD#2, East Berlin, Pa. 17316. 717-292-4634.

12 large, white York-cross bred gilts due mid-late January. Bred to Reg. York boar. Also 45 lb. feeder pigs and service-age boars. Perry Co. 717-536-3576.

TOP QUALITY FEEDER PIGS FOR SALE
REFERENCES FURNISHED
Call Collect
Fred Patterson
MIDDLE TENNESSEE LIVESTOCK CO.
615-364-7050

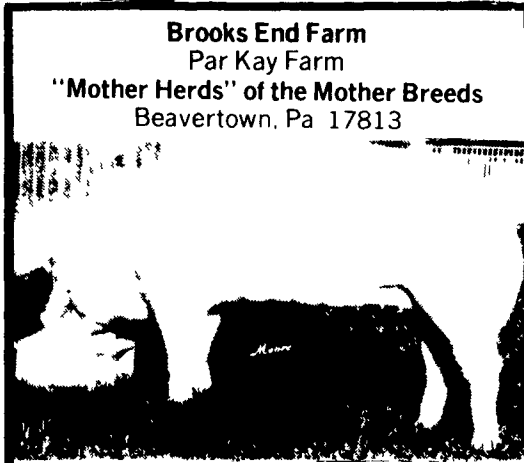

Brooks End Farm
Par Kay Farm
"Mother Herds" of the Mother Breeds
Beavertown, Pa 17813

FULL IRISH INNISCARA GREENBACK 3044
This is our kind of mother She is the right kind of mother She is the mother of our \$3900 00 top selling bred gilt in our Oct 1978 sale

ANNUAL WINTER SALE
At the farm
FRIDAY, JANUARY 20th
1 P.M.
250 HEAD
100 BRED GILTS
100 OPEN GILTS
50 BOARS
YORKSHIRE - LANDRACE
"THE PIG OF TOMORROW is at OUR PLACE TODAY"

31 years of planned breeding program
31 years of leadership in the swine industry
31 years of winners - SHOW RING - CARCASS - TEST STATION
It is not what we say - It is what the record of proof says.
THE PA SWINE TEST STATION IS 16 YEARS OLD.
OUR 16 years of TESTING at this station in competition with other breeders were good ones.
OUR pigs hold the all-time record for Ham-Loin % for pen average.
OUR pigs hold the all-time record for Loin-Eye Area for pen average
OUR pigs hold the all-time record for Length of pig.
OUR pigs hold the all-time record for Most Superior Sires Tested
OUR pigs hold the all-time record for the Most High Indexing Tested boar winners.
OUR records prove more pounds of gain from less feed per day
THESE RECORDS ARE THE PROOF THAT WE PROFIT ON THE COST END AND ON THE SALES END (DOUBLE PROFIT) THIS ALL SAYS.
THE PIG OF TOMORROW IS AT OUR PLACE TODAY

YORKSHIRES - LANDRACE - DUROCS

Visit our farms or come to one of our production sales - four each year - Jan, Apr, June and Oct.

Healthy Herds
Pseudorabies & Brucellosis
Certified Free

BROOKS END & PAR-KAY FARMS
Park and Reno Thomas and Mark Stehr,
Beavertown, PA 17813
Phone 717-658-6544-Park
5821-Reno 7007-Mark
Auctioneer: Mike Jones, LaGrange, GA
CATALOGUES AVAILABLE