

Attainment is a whole way of life on and off the farm

n

Good cows require doing your homework

delegate to Interstate Milk Producers. Although he firmly believes in his Jersey cows, Dreisbach is also committed to promoting a better glass of milk and a fair pricing system for all dairymen.

"Milk in the stores is not up to state standards," he states. He advocates higher testing cows for butterfat and protein. "The higher the protein in the milk, the more cheese it will make," Dreisbach explains, and adds that a centrifuge is currently being developed by scientists to take the water out of the milk on the farm. This way the dairymen would just be shipping the solids. "This is really the future in dairying," he concludes.

On these lines, Dreisbach is also

working to have dairy co-ops adopt a fair milk pricing policy to reward those dairymen producing high solids milk. Those that would benefit the most would be the dairies with a manufacturing plant since more cheese, butter, ice cream, etc., could be made with a lot less milk, if it were higher solids milk.

"It's the only way you can really sell milk with end product pricing, that's fair to the farmer," Dreisbach states.

To further his case for end produce pricing, Dreisbach will sit down with any dairymen and present the facts on paper of existing dairies and dairymen already receiving the benefits from this type of program. He has spoken at many meetings on this

With the herd matriarch Dixie



Helene Dreisbach with Dixie, who has highest herdmate deviation of +6537 milk. At 13 years, she produced more than 21,000 milk and boats a VG-88 two-year-old daughter and several other top-producing daughters in herd.



Wilderness herd.

ad for much of the day, "retired" from the normal practice to spend on his farm. Since then, he is able to become very involved in milk marketing. He is currently chairman of the program in Pennsylvania American Jersey Cattle Association. Dreisbach is also a regional

Vet on tractor



Dr. Dreisbach prepares to fill hay racks and scrape feedlot.

issue and helped several dairies adopt this pricing system.

"I make it and he sells it," states Helene Dreisbach who is as devoted to her cows as her husband is to their product. The head milker and chief "cow person" at Long Meadows Farm, Helene has

developed the "Wilderness" herd through buying top breeding stock and breeding to the best bulls.

Today, with a rolling herd average of 13,125 milk, 4.7% and 618 fat, with 3.8% protein and 496 pounds protein, the herd is one of the top Jersey herds in the state.

Bulls sporting the "Wilderness" prefix can be found in 5 of the major A.I. studs, and "Wilderness" heifers and cows have brought the high bids at many state and national sales.

(Turn to Page A23)

FREE COLOR PROGRAM

GET IT RIGHT -
at color FREE.

CHOOSE FROM ANY OF 8
BEAUTIFUL COLORS

White Sand	Barn Red	Platinum
Rustic Brown	Gulf Blue	Stone Gray

INCREASE YOUR INCOME &
EQUIPMENT WITH A BUTLER
BUILDING

Advantage of all your tax credits.
Offer limited to side walls and trim and does not include the roof.

NEW FROM BUTLER
Full Line Of Insulation
Roll or Board

See Your Butler Dealer For All Your Insulation Needs



GRAIN DRYER BINS

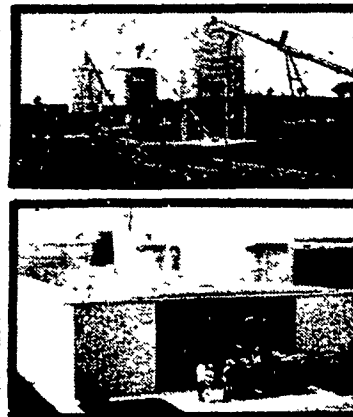
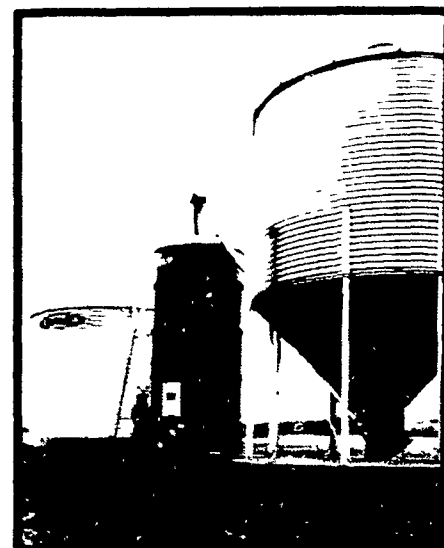

SPECIAL PRICE

BUTLER 8-17-15 KAN-SUN
CONTINUOUS FLOW DRYER
Price Includes Delivery
And Start Up

BUTLER GRAINS BINS, GRAIN LEGS, KAN-SUN DRYERS

SPECIAL WAREHOUSE PRICES
from BUTLER —
The #1 Bin Company

CONSTRUCTION INC.
Ry's Road
MD 21154
692-5350

FOUR COUNTIES CONTRACTOR
R.D., Box 249
Coalport, PA 16627
PH: 814-672-5751

M.W. HOOK CONSTRUCTION
R.D. #2, Box 163
Peach Bottom, PA 17563
PH: 717-548-2615

TRI-COUNTY AGRI-SYSTEMS
R.D. #1, Box 55
Swedesboro, NJ 08085
PH: 609-467-3174

WEETER CONCRETE CONSTRUCTION
P.O. Drawer V
Knox, PA 16232
PH: 814-797-5122

RIGGS ENTERPRISES
Box 98
Boswell, PA 15531
PH: 814-629-5621

WATSON CO.
DE 19933
37-8211

TRI-STATE MARINE DIST. INC.
Route 256
Deale, MD 20751
PH: 301-867-1447

KELLER BUILDING SYSTEMS INC.
R.D. #1 Box 203
Lewisburg, PA 17837
PH: 717-524-0568

QUILL CONSTRUCTION CO.
P.O. Box 6269
Harrisburg, PA 17112
PH: 717-545-7527

BINTRIM BUILDERS
204 Hoover Road
New Castle, PA 16101
PH: 412-924-2698

MATTSON ENTERPRISES
1605 Mt. Holly Road
Burlington, NJ 08016
PH: 609-386-1603

BUTLER MFG. CO.
Attn. P.E. Hess
P.O. Box 337, Orford, PA 19363
I'm interested in more information on Butler products
 Buildings Bins Dryers Bulk-O-Matics

Name _____
Address _____
County _____ Zip _____
City _____ State _____
Phone _____ (Include area code) LF