

# Dreisbach family's dairy commitment is a who

## A better glass of milk & fair pricing system

BY ROBIN PHILLIPS  
Staff Correspondent

HAMBURG — To be committed to a cause is often defined as binding oneself to a certain position on an issue. It can also be defined in the dairy family of Dr. Robert C. Dreisbach, R3, Hamburg. Not content to simply milk cows and sell breeding stock, this

family has devoted themselves to breeding a better cow, giving the consumer a better tasting glass of milk, and working for a fair and equitable milk pricing system for all dairymen.

Robert and Helene Dreisbach and their two teenage daughters, Patricia and Carol, started dairying in 1970 with registered

### Amidst the Wilderness herd



Dreisbach family, Robert, Helene, Patty and Carol, amidst their Wilderness herd.

### Numerous honors



Carol and Patty Dreisbach have won numerous local, state and national show honors.

Jerseys, on their Long Meadows Farm outside West Hamburg. They chose Jersey cattle because they were looking for a cow that would be easy to handle and efficient.

Dreisbach, a veterinarian, says, "Being in practice, I saw that the feed conversion of a smaller framed cow was much better than

that of a larger framed cow." "Jerseys have higher solids," he continued, "this is going to be the thing of the future."

Up until a few years ago, Dr. Dreisbach was kept very busy with a thriving large and small animal practice on the farm. Because his practice was growing much too big for one veterinarian and kept him

on the road for much of the day, Dreisbach "retired" from the large animal practice to spend more time on his farm. Since then, he has been able to become very involved in milk marketing.

Currently chairman of the Equity program in Pennsylvania for the American Jersey Cattle Club, Dreisbach is also a regional

delegate to Producers. Al Dreisbach is promoting a better and a fair price for dairymen.

"Milk in the state standard advocates high butterfat and protein in cheese it will explain, and trifuge is developed by separating water out of the milk. This way the dairy is really shipping the milk on these lines



Dr. Dreisbach



**BUILDINGS** for • TOWN & COUNTRY FARM

**FREE COLOR PROGRAM**

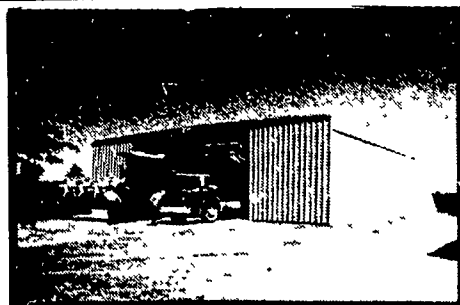

FARMSTEAD® I

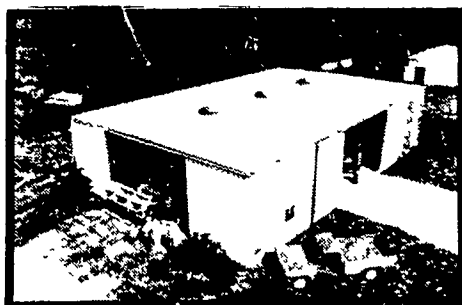

FARMSTEAD® II

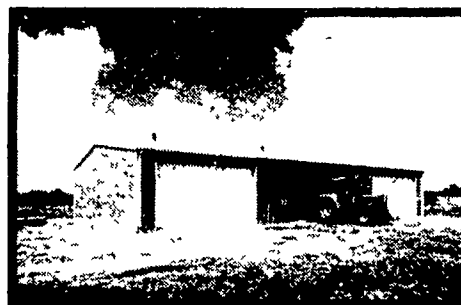

AG MASTER® 2:12

**Buy It Right  
Color It  
FREE!\***

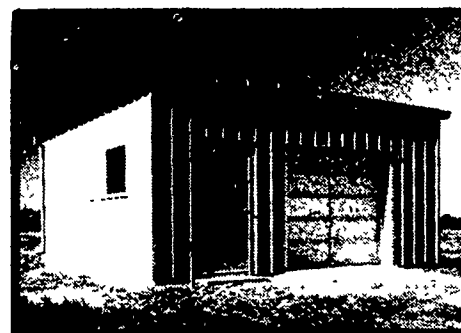

FARMSTEAD® II

\* **BUY IT RIGHT -**  
You get color FREE.

\* **CHOOSE FROM ANY OF 8 BEAUTIFUL COLORS**

Bronze	White Sand	Barn Red
Desert Gold	Rustic Brown	Gulf Blue

• **SHELTER YOUR INCOME & EQUIPMENT WITH A BUTLER BUILDING**

Take advantage of all your tax credits.

\* Color offer limited to side walls and trim and does not include t

**NEW FROM BUTLER**  
Full Line Of Insulation  
Roll or Board

See Your Butler Dealer For All Your Insulation Needs

**BUTLER MFG. CO.**  
Attn. P.E. Hess  
P.O. Box 337, Oxford, PA 19363  
Dealer Inquiries Available in Pennsylvania Counties - Berks, Schuylkill, Armstrong, Indiana, Erie, Crawford, Warren, Elk, Cameron, McKean, Clinton, Lycoming, Sullivan, Wyoming, Luzerne, Columbia, Butler, Bradford, Susquehanna, Adams, Cumberland, York, ~~New Jersey~~ Jersey Counties - Sussex, Morris, Passaic, Atlantic, Cape May, Monmouth, Middlesex, Somerset, Maryland Counties - Kent, Queen Annes, Talbot, Dorchester, New York Counties - Orleans, Genesee, Monroe, Livingston, Allegany, Steuben, Yates, Seneca, Cayuga, Tompkins, Schuyler, Tioga, Chemung, Broome, Chenango, Madison, Onondaga, Lewis, Oneida, Herkimer, Fulton, Montgomery, Otsego, Delaware, Schoharie, Sullivan, Orange, Ulster, Greene, Chautauque, Cattaraugus  
No Dealer Fees.  
Name \_\_\_\_\_  
Address \_\_\_\_\_  
County \_\_\_\_\_ Zip \_\_\_\_\_  
City \_\_\_\_\_ State \_\_\_\_\_  
Phone \_\_\_\_\_  
(Include area code) LF

**BUY OR LEASE**

**Bethlehem 20 YEAR WARRANTY**

**KNOXVILLE CONSTRUCTION**  
Knoxville, PA 16928  
PH: 814-326-4188

**LEROY E. MYERS, INC.**  
Route #1, Box 163  
Clear Spring, MD 21722  
PH: 301-582-1552

**D. E. SMITH, INC.**  
Mifflintown, PA 17059  
PH: 717-436-2151

**GOMPFF CONSTRUCTION CO. INC.**  
1841 Jerry's Road  
Street, MD 21154  
PH: 301-692-5350

**FOUR COUNTIES CONTRACTOR**  
R.D., Box 249  
Coalport, PA 16627  
PH: 814-672-5751

**M.W. HILCONSTRU**  
R.D. #2, B  
Peach Bottom,  
PH: 717-54

**C & M SALES INC.**  
R.D.#1  
Honesdale, PA 18431  
PH: 717-253-1612

**NAZARETH BUILDING SYSTEMS, INC.**  
P.O. Box 47  
Nazareth, PA 18064  
PH: 215-759-1331

**W.R. MOODY, CONTRACTOR**  
113 Walnut Lane  
West Newton, PA 15069  
PH: 412-872-6804

**O. A. NEWTON & SON CO.**  
Bridgeville, DE 19933  
PH: 302-337-8211

**TRI-STATE MARINE DIST. II**  
Route 256  
Deale, MD 20751  
PH: 301-867-1447

**KELLER BUILDING SYSTEM**  
R.D. #1 B  
Lewisburg, F  
PH: 717-52