

On being a farm wife - And other hazards

Joyce Bupp



Remember that old fairy tale about King Midas? Everything he touched turned to gold.

Sure, maybe that's possible with kings in fairy tales, but in real life, it's far more likely that everything this poor peasant farm wife touches will break.

Item: the faithful typewriter that fizzled out in the middle of a sentence - and as you may recall, cost \$45 per to repair.

Item: Peasant's trusty steed came up lame, with a clunk and a wobble as a wheel bearing grinded into bits. Blessedly, the final gasp

and accompanying near loss of brakes climaxed while turning into the church parking lot.

(And once again we are grateful for the Omnipotent Man Upstairs who truly does watch over us hapless souls.)

Towed away and repaired by the garage in which we should now own half interest, due to a wealth of pickup and auto operations in past months, the faithful four-wheeled horses have been re-shoed.

"Gee, we only do 10 or 12 of these wheel bearing jobs in a whole year," confided the dependable manager who routed the job through so it would be returned by a certain day it was sorely needed.

Should I feel fortunate to be among so select a group?

Item: World Series Game #3. Each team with one win. TV will not hold picture. Flips constantly. Missed the Birds win. And the

next. And the next.

Only consolation is that they did win.

Day after series was wrapped up, TV repairman arrived. Shook head. (Any time a repairman shakes his head you're in trouble.) May have to cart set to TV hospital.

On hunch, repairman checks one final piece. Viola! Fixed!

Missed the Series due to one tiny half-inch plastic diode. Made in England. If I send it to Boston, will

someone toss it to the bottom of the harbor with the tea?

Item: Dampest day of the entire fall. Family has shipped every item of clothing in the house to the laundry room.

Dryer spins. Sends out cold air. More cold air. No heat. No dry clothing.

TV repairman has employee who also repairs dryers.

King Midas, where are you when I need you the most?

Beekeeper meeting set

FRACKVILLE — Beekeepers and individuals interested in apiculture are invited to a program sponsored by the Schuylkill County Cooperative Extension Service and the Schuylkill County Beekeepers Association. President of the association, Frank Peron will

discuss fall management of bee hives. Also, Schuylkill County Ag Days and program planning for 1984 will be discussed.

The meeting will be held Thursday 1983 at 7:30 p.m. in the Community Room at the Schuylkill Mall, one mile south of Frackville on Rt. 61.

LARGE SELECTION OF NEW AND USED FURNITURE: NEW SPRING AIR BEDDING INCLUDING THE FAMOUS BACK SUPPORTER. SOME MISMATCHED SETS AT BARGAIN PRICES. CATNAPPER RECLINERS, LANE CEDAR CHEST, VARIETY OF QUALITY BEDROOM, DINING ROOM, LIVING ROOM SUITES. NEW SOFA BEDS, SOME SLIGHTLY IRREGULAR AT DISCOUNT PRICES. DESKS, ROCKERS, GUN CABINETS. GOOD USED BEDS, BOX SPRINGS AND MATTRESSES. COAL, OIL, GAS, AND WOOD HEATERS. GOOD USED METAL & WOOD OFFICE DESKS, CHAIRS, FILE CABINETS, SOME ANTIQUES, ETC.

WINTER IS JUST AROUND THE CORNER

WOOD & COAL HEATERS

STOVEPIPE & ACCESSORIES AT LAST YEAR'S PRICES

ASHLEY

MODEL 7150B
COAL AND WOOD
HEATER



Reg. \$629.00 SALE \$575.00
While Stock Lasts

MODEL AF 136
FIREPLACE INSERT

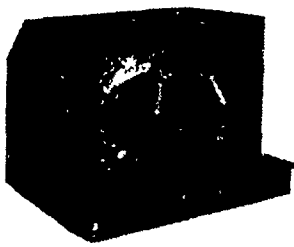

w/Blower and trim kit, completely installed \$650.00

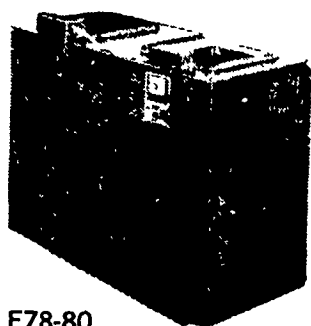

F78-80
Central Wood Furnace
(Underwriters Laboratory Listed)

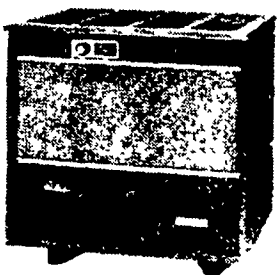

C-60D
Wood Heater

ALL MODELS IN STOCK

WARM MORNING COAL HEATERS

Immediate Delivery Available

Installation Service Available

WE TAKE TRADE-INS

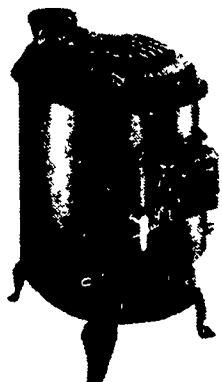

25-HFR Wood Heater
Ashley Columbian



7150-C
Coal & Wood Heater
(Underwriters Laboratory Listed)

4 New Ashley models not shown in pixs. including: New Free Standing Stove & Fireplace Insert w/Glass Doors Also Wood & Coal Furnace that takes up to 36" logs.

FISHER'S FURNITURE

Route 896 - 6 Mi. South of Strasburg in Village of Georgetown Box 57, Bart, PA

NEW HOURS: Mon. thru Sat. 8-5, Fri. 8 to 8

HIGH PRESSURE WASHING

OF POULTRY HOUSES AND VEAL PENS

BARRY L. HERR

1744 Pioneer Road, Lancaster, Pa. Phone: 717-464-2044

Enjoy the AFFORDABLE security of STRONG, LONG-LASTING HIGH TENSILE FENCES by KENCOVE

Kencove prices are hard to beat! Order early for discount prices FREE GUIDE

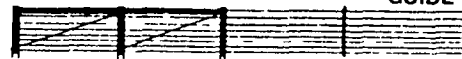

Call these toll free numbers:

In PA, 800-442-6823 Outside PA, 800-245-6902

KENCOVE FARMS Master Card Visa UPS Delivery

RD #1 Blairsville PA 15717 412-459-8991 The Fence Of The Future

RED ROSE DELIVERS METAL PRODUCTS & BUILDING SUPPLIES

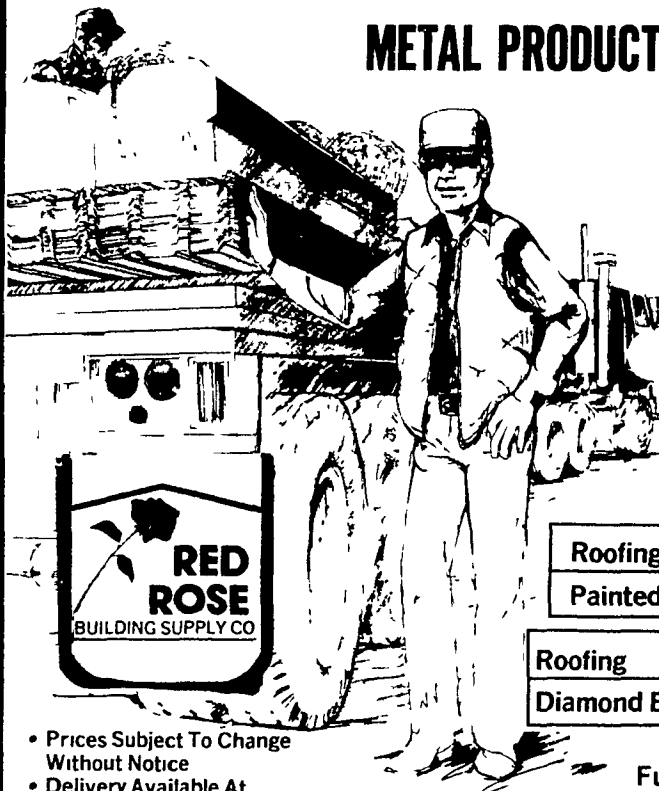

DISTRIBUTOR For former Kaiser weatherstrong roofing and siding now rolled by McElroy Metal Mill.

DIAMOND EMBOSSED And Available In Brown, Sunset Gold, Meadow Green, Ranch Red, White and Buckskin Tan.

Roofing & Siding	10'	12'	14'	16'
Painted Aluminum	\$17.05	\$24.46	\$23.88	\$27.28
Roofing	13'6"	15'7"	18'9"	21'9"
Diamond Embossed	\$19.80	\$23.03	\$27.72	\$32.13

- Prices Subject To Change Without Notice
- Delivery Available At Extra Charge

Full Line of Accessories Also Available

Treated Timbers	10'	12'	14'	16'	18'	20'	22'	24'	26'	28'
4x6	\$8.80	\$11.00	\$12.10	\$13.30	\$18.70	\$21.79				
6x6			\$17.60	\$22.00	\$25.30	\$32.97	\$38.41	\$45.60	\$75.34	\$80.00

Dimension Lumber	16'	18'
2x4	\$3.88	\$4.36
2x6	\$5.72	\$6.53

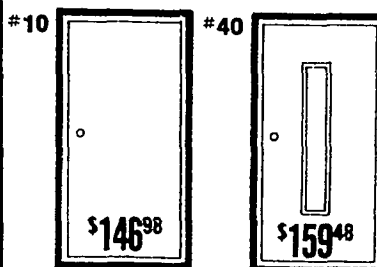

PRE-HUNG SERVICE DOORS

Turn Upside down, Turn Inside Out, All Out Of The Same Box...

ONE DOOR DOES THE WHOLE JOB!

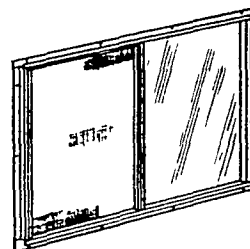

AGCOM WINDOWS Heavy Alum. Frame, Self Flashed J-Channel - Ready to Install 46"x27" \$42.71 46"x40" \$57.86

BIGG FRAME AND BIGG FRAME II SLIDING DOORS

Build Bigger & Stronger Sliding Doors! Plus... Track and Hardware Also Available.

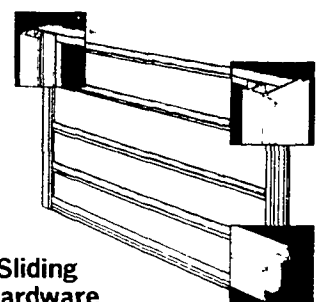

RED ROSE BUILDING SUPPLY CO. P.O. Box 56, Ephrata, Pa. 17522 Call Collect - 717-738-2401