

# Wild burros help train cattle to lead

BY JOYCE BUYP  
Staff Correspondent

**LEWISBERRY** — For some 500 wild horses and burros that once roamed public rangelands in the West, the Northeast Wild Horse and Burro Adoption Center has meant a second chance at life with loving owners, rather than a one-way trip to a pet food plant.

The center is operated by Doris and Frank Goodlander on their northern York County farm. During Pennsylvania's first Wild Horse and Burro Week, which begins Monday, the Center will celebrate its first anniversary. An

open house is scheduled for Saturday and Sunday, October 22 and 23, with special events, exhibits and demonstrations open to the public.

Owners of animals adopted through the facility over the past year have received special invitations to the celebration and are invited to join in sharing their experiences with other adopters and in offering trips to visitors interested in applying as adoption candidates.

Some of the relocated horses and burros have gone to owners from as far away as Virginia and New

England, while others are settled in homes nearby.

Born in the rugged desolation of the Grand Canyon, a pair of burros named "Jack" and "Jenny" now graze the green pastures of Richard and Julia Townsend's Echo Valley beef farms, near Brodbeck.

The pair belongs to the Townsend's children, Jimmy and Nancy, who purchased their burros with prize money they won exhibiting 4-H beef animals. Living side-by-side with the beef cattle, the burros have even become in-

(Turn to Page A21)

(Continued from page A19)  
instrumental in the broken Simmental rope.

"They were so tame that they were wild," says Nancy Townsend, reactions of the colored donkeys.

Breeders of Simmentals, the Townsend's television documentary was familiar to domesticated burros and lead

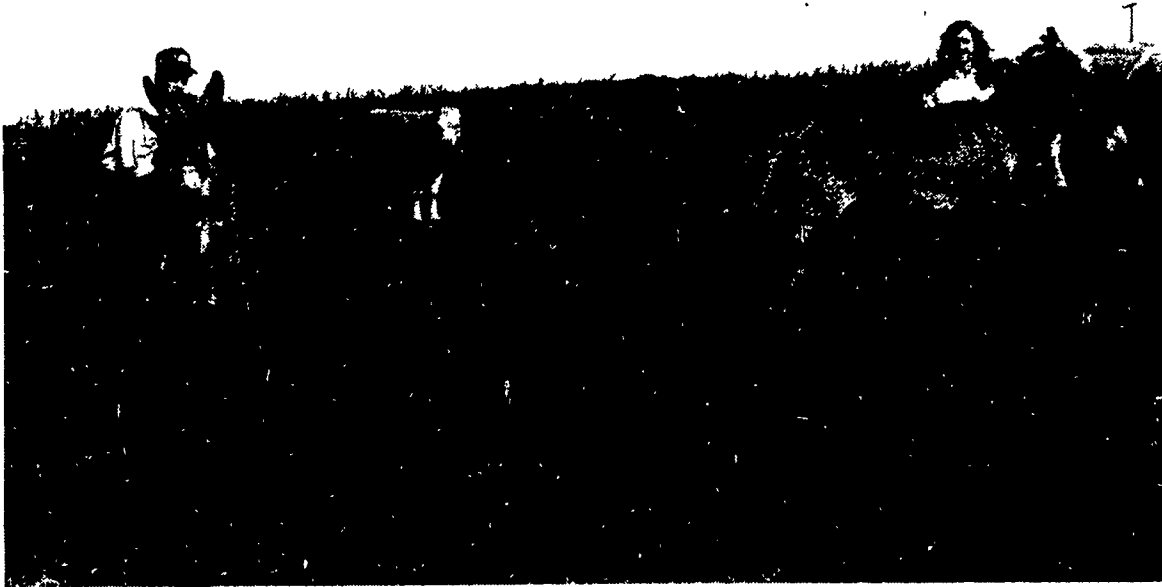

Nancy and Jimmy Townsend invested their 4-H beef prize money into the adoption of two wild burros, which now help train the family's Simmentals to lead to a halter.



Jack is an affectionate and docile pet for Jimmy Townsend.

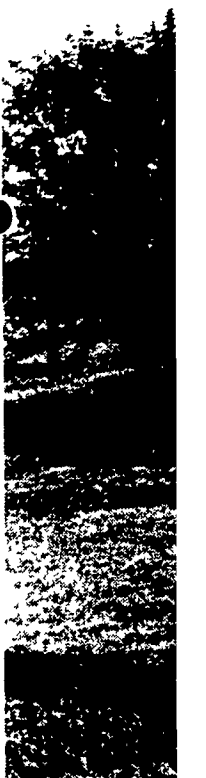

Regular Springer

## Formated Buildings by Butler

**FREE COLOR PROGRAM**

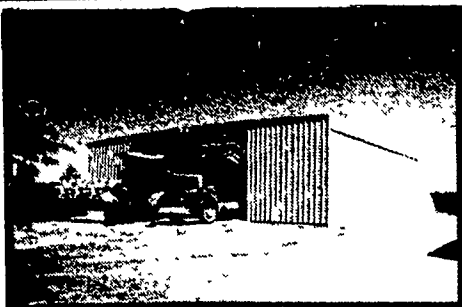

FARMSTEAD I

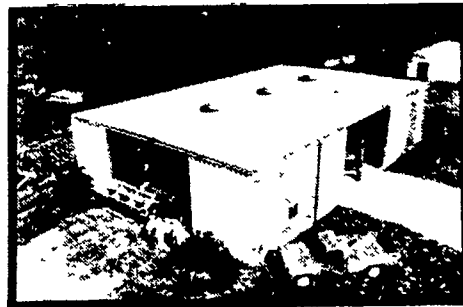

FARMSTEAD II

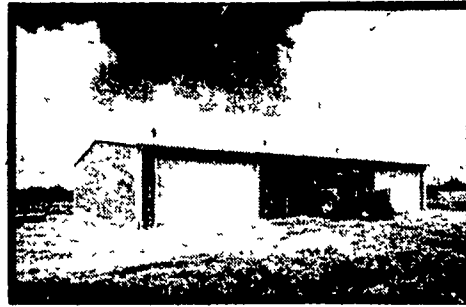

AG MASTER 2:12

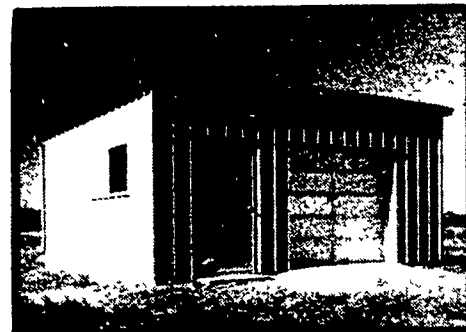

FARMSTEAD II GARAGE

**Buy It Right  
Color It  
FREE!**\*

\* **BUY IT RIGHT -**  
You get color FREE.

\* **CHOOSE FROM ANY OF  
BEAUTIFUL COLORS**

Bronze	White Sand	Barn Red
Desert Gold	Rustic Brown	Gulf Blue

ALSO... Order by October 20, 1983. Get a cordless telephone FREE.

• **SHELTER YOUR INCOME  
EQUIPMENT WITH A BUTLER  
BUILDING**

Take advantage of all your tax advantage credit

**LIMITED TIME ONLY**

\* Color offer limited to side walls and trim and does not include roof.

**BUTLER MFG. CO.**  
Attn. P. E. Hess



P.O. Box 337, Oxford, PA 19363  
Dealer Inquiries Available in: **Pennsylvania Counties** - Berks, Schuylkill, Armstrong, Indiana, Erie, Crawford, Warren, Elk, Cameron, McKean, Clinton, Lycoming, Sullivan, Wyoming, Luzerne, Columbia, Butler, Bradford, Susquehanna, Adams, Cumberland, York, **New Jersey Counties** - Sussex, Morris, Passaic, Atlantic, Cape May, Monmouth, Middlesex, Somerset, **Maryland Counties** - Kent, Queen Annes, Talbot, Dorchester, **New York Counties** - Orleans, Genesee, Monroe, Livingston, Allegany, Steuben, Yates, Seneca, Cayuga, Tompkins, Schuyler, Tioga, Chemung, Broome, Chenango, Madison, Onondaga, Lewis, Oneida, Herkimer, Fulton, Montgomery, Otsego, Delaware, Schoharie, Sullivan, Orange, Ulster, Greene, Chautauque, Cattaraugus

No Dealer Fees.  
Name \_\_\_\_\_  
Address \_\_\_\_\_  
County \_\_\_\_\_ Zip \_\_\_\_\_  
City \_\_\_\_\_ State \_\_\_\_\_  
Phone \_\_\_\_\_  
(Include area code)

**BUY OR LEASE**

**Bethlehem 20 YEAR WARRANTY**

More good news when specified as roofing or siding. Galvalume is warranted under exposure to normal atmospheric conditions for a period of twenty years against rupture, perforation, or structural failure.

**KNOXVILLE CONSTRUCTION**  
Knoxville, PA 16928  
PH: 814-326-4188

**LEROY E. MYERS, INC.**  
Route #1, Box 163  
Clear Spring, MD 21722  
PH: 301-582-1552

**D. E. SMITH, INC.**  
Mifflintown, PA 17059  
PH: 717-436-2151

**GOMPFF CONSTRUCTION CO. INC.**  
1841 Jerry's Road  
Street, MD 21154  
PH: 301-692-5350

**FOUR COUNTIES CONTRACTOR**  
R.D., Box 249  
Coalport, PA 16627  
PH: 814-672-5751

**M.W. CONST.**  
R.D. #1  
Peach Bottom, PA 17081  
PH: 717-436-2151

**C & M SALES INC.**  
R.D.#1  
Honesdale, PA 18431  
PH: 717-253-1612

**NAZARETH BUILDING SYSTEMS, INC.**  
P.O. Box 47  
Nazareth, PA 18064  
PH: 215-759-1331

**W.R. MOODY, CONTRACTOR**  
113 Walnut Lane  
West Newton, PA 15089  
PH: 412-872-6804

**O. A. NEWTON & SON CO.**  
Bridgeville, DE 19933  
PH: 302-337-8211

**TRI-STATE MARINE DIST. INC.**  
Route 256  
Deale, MD 20751  
PH: 301-867-1447

**KELLEYS SYSTEMS**  
R.D. #1  
Lewisburg, PA 17093  
PH: 717-436-2151