

## Public Auction Register

Closing Date Monday 5:00 P.M.  
of each week's publication

THURS OCT 20 9 AM  
Public Auction of  
Underground Mining and  
Crushing Equipment  
Located at the Republic  
Steel mine facility on  
County Rt 7 near  
Mineville, NY Vilsmeier  
Auction Co., Inc.

FRI OCT 21 7 PM  
Public Auction of State  
Grade Feeder Calf  
Located at Penns Valley  
Livestock Auction, Centre  
Hall, PA Ron Gilligan,  
Auctioneer

FRI OCT 21 6:30 PM  
Consignment Sale of  
Feeder Pigs and Feeder  
Cattle Held at Keister's  
Middleburg Auction Sales  
Inc., Rt 522, 3 mi east of  
Middleburg, 5 mi west of  
Selinsgrove, PA

FRI OCT 21 At  
Smoketown Quality Dairy  
Sales, Smoketown, Pa  
Complete Dispersal for  
George and Brenda  
Brisport Sale managed by  
Gordon and Helen Fritz

FRI OCT 21 5:30 PM  
Gap Auction Antiques  
and Household Goods  
sold at every auction  
Located off Rt 41, Lan-  
caster Turkey Hill Minit

Market, cross RR bridge  
Ira Stoltzfus & Son, Auc-  
tioneers

FRI OCT 21 6 PM  
Public Auction of Guns  
Located at Bonnie Brae,  
Spring City, PA Rich  
Moyer, Auctioneer

SAT OCT 22 11 AM  
Public Auction of Real

Estate Located in Halifax  
Twp., Dauphin Co., PA, 2  
mi northeast of Halifax  
Boro 22 mi north of Har-  
risburg. James A Penman  
and Richard L Penman,  
Owners. George and Mike  
Deibert, Auctioneers

SAT OCT 22 9 AM  
Public Auction of Anti-  
ques, Car and Personal  
Property Located on  
Broad St., Emigsville, PA  
Estate of Woodrow S  
Hess Blaine N Rentzel,  
Auctioneer

SAT OCT 22 10:30 AM  
Public Auction of Shop

Tools and Misc Items  
Located turning off of Rt  
322 in East Earl on 897  
south, 3 mi to Meeting  
House Rd., turn left onto  
Seldonridge Rd. bear left,  
or 3 mi north of White  
Horse on Cambridge Rd.,  
Lanc Co., PA. Mary A  
Miller, Owner Robert E  
Martin and Son 656 7770  
and Frank L Steller Auc-  
tioneers

SAT OCT 22 11 AM  
Public Auction of Farm  
Machinery Located in  
Broadway, NJ, 8 mi east  
of Easton, PA take Rt  
78 22 to Asbury Rd., for  
1/2 mi turn east on Bryan  
Rd., opposite Franklin  
Twp School to farm, 4 mi  
west of Washington, NJ  
Estate of George R  
Bryan Col Fred R  
Daniel, Auctioneers, Inc



## GAP AUCTION FRIDAY EVE., OCT. 7 5:30 P.M.

Located off Route 41 - Lancaster Avenue Op-  
posite Turkey Hill Minit Market - Cross RR Bridge.

ANTIQUES AND HOUSEHOLD GOODS  
SOLD AT EVERY AUCTION

CONSIGNMENTS ON MONDAYS  
FROM 8:00 A.M. to 7:00 P.M.

Call us for pick-up service

**IRA STOLTZFUS & SON, Auctioneers**

442-4936 or 442-8254

CONDUCTORS ALL TYPES PUBLIC SALES

## STATE GRANGE SECOND ANNUAL ABOVE AVERAGE PRODUCTION SALE

FRIDAY, OCTOBER 14th '83  
12:00 NOON

Location: Mel Kolb's Sale Barn, West of Lancaster on Dairy Road.  
Take Rt. 283 west of Lancaster, exit just beyond ABC Stud Barns  
at Flory Mill Road, turn left after exiting, go to mill, then sharp  
right under railroad bridge. Barn is within sight of Rt. 283.

**45 HEAD REGISTERED HOLSTEINS**  
(including some High Grades)  
**Net Proceeds go to milk promotion**

Registered include:

**Spection Mention:** Whirlhill Kingpin 2 yr. old due by Sale. V.G.-86 dam by  
Astronaut w/14,886 - 4.0% - 600 at 3 yrs. There are 5 generations of V.G.  
dams in the direct Maternal Line. James Reed, Reedsville, Pa.

**Valiant,** 2 yr. old due around sale to Fultonway Monitor A Jay, her dam 83  
points, dtr. of Apollo w/rec. to 24,396 - 3.4% - 830, next dam Ex. 2E w/3 rec.  
over 21,250 - 4%, 3rd. dam Ex. 93, reserve All Am Aged Cow. From Mel  
Kolb.

**Raulak Imperial Elevation** 3-7, 339 days, 23,566 - 3.9 - 917, dam a Raulak  
Polly Elevation at 8-11 365 days, 28,642 - 4.3 - 1229, sire is Mowry-K Imperial  
Knight from Dave & Larry Noss, Port Royal, PA.

**Elevation,** 5 yr. old w/71,100 - 3.4 - 713 at 3 yr. "Good 77" due by sale, dam a  
Bootmaker 28,260 - 4.0 - 1,119. another record over 1,000 fat, Next dam -  
24,460 - 851 from Lori Ann Reed, Reedsville, Pa.

**Elevation Pete,** fresh 2 yr. old from a Conductor dam, Very Good 16,062 -  
4.5 - 716 @ 3 yrs. Also selling a Lester 2 yr. old dam @ 3 yr. 18,950 (Jet  
Stream) from Wm. Bradford, Lewistown, Pa.

**Marquis King,** (open) dam w/18,845 - 3.0 - 573 from David E. Weaver, Glen  
Moore.

**Apollo King,** (bred heifer) from dam w/20,811 - 774 @ 5 yr. from Way-Har  
Farms, Bernville, Pa.

**Great-View Brahms Best,** due Dec. (2 yrs.) 5 yr. 22,560 - 3.6% - 801 from  
Almon Peters, Troy, Pa.

**Kingway Elevation Very,** (open) from a Commander dam, 3 yr. 18,376 - 4.0  
- 748, Next dam 135,890 - 5,181 lifetime from Richard Troutman.

**Simpson's Apollo Rebel,** 4 yrs. 305 da. 21,942 - 3.0 - 661 Good Plus 2 other rec.  
18,631 and 19,544 from Bonnie L. Lamborn, Nottingham, Pa.

**Jemini,** fresh by sale, Good 78 @ 2 yrs. dam @ 2 yr. 337 da. 14,785 - 4.1 - 603  
from Chris Gaugler, Covington, Pa.

**Trump,** (yearling) dam w/19,437 - 4.3 - 844, Nancy Lynn Yarnall, Oxford,  
PA.

**Ivanhoe Star,** "Good Plus 83" 6 yr., due Sept. to "Trump" w/17,442 - 3.6 -  
630 her dam G.P. from Dean Baity, Covington, Pa.

**Jemini,** (due w/2nd calf) proj. 14,807 - 3.9 - 582 Dam @ 83 point Elevation  
w/predicted 4 yr. 23,392 3.7% 860 Index +936m. +25f. Next dam 6 yr. 20,354  
- 741 & V.G.

**Lochinvar Boots,** dtr. 82 point dam (Gay Ideal) 4 yr. 17,383 - 3.9 - 670 Next  
dam Ex. 91 w/4 rec. 21,845 to 26,908 Jos. & Ruth Peters.

Grades include:

Gay Ideal w/18,588 @ 2 yr., Paclamar Master 16,834 @ 2 yr., Conductor  
Topper 2 yr. 17,275, Kerchenhill Woodchuck w/20,556 @ 3 yrs. Others that  
did not make the advertising.

3 - R.&W. 2 yr. olds (2) by "BOW-KNOTT" (1) by "BARON". All from G.P.  
dams w/splend records.

Be sure to attend; you will appreciate the quality of the "ABOVE  
AVERAGE" Sale.

Last year's buyers were extremely pleased with some animals going to  
their new owners milking over 100 lbs.

Penn State Grange and J. Everett Kreider, Sales Mgrs.  
Don Adams, Pedigrees

## PUBLIC SALE

**MABEL E. HERR ESTATE  
SAT. OCT. 15  
16 ACRE FARMETTE,  
LETTER PRESS PRINT SHOP  
EQUIP., ANTIQUES, ETC.**

On the premises along Sheep Hill  
Road appr. 1 1/2 miles from Fountain  
Park, Schaefferstown, Leb. Co.

Real Estate consists of appr. 16 acres mostly  
tillable, erected thereon is a 1 1/2 story dwelling  
(stuccoed stone & frame) having 3 rooms on  
second floor, first floor has 2 rooms & bath plus  
attached summer house. Hot water heat S.W.  
hookup (oil) Garage for 3 cars, 36x60 bank  
barn, also small print shop on premises. For  
inspection of property call 949-3429 or 949-2432  
for appointment. Clearing out the old style  
letter press print shop including semi  
automatic power paper cutter, full line of  
household goods including antique items such  
as nice round table, solid end milk cupboard,  
etc.

Sale Time - 9 A.M. Real Estate 1 p.m.

Ruth D. Kaufman, Executrix

Vernon D. Herr Executor

Attorney - Steiner & Sandoe

Aucts. - Weik & Copenhaver

Clerks - Hoover & Ogurcak

Lunch by United Methodist Ladies Aid  
Not responsible for accidents

## PUBLIC SALE OF 110 ACRES + FARM REAL ESTATE

POTENTIAL  
DEVELOPMENT

HORSE  
FARM

SATURDAY, OCTOBER 29  
11:00 A.M.

LOCATED: Littlestown, Adams County,  
Pennsylvania. (Route 194 south from  
Hanover to Littlestown, turn right on  
Basehoar School Rd., 1 mile to farm lane  
on left).

110 ACRES +

Level crop land located in Union township  
adjoining Littlestown Boro., with 1833' hard  
road frontage on Basehoar School Rd., 98.3  
acres tillable, 2.6 acres pasture, 6.6 acres  
woodland & 2.5 acres buildings. This land also  
joins Littlestown sewage system.

8 room, 2 1/2 story brick farm house with  
asbestos shingle roof, attached frame summer  
house and wrap around porch. Large brick-end  
bank barn, metal roof; cement block milk  
house, frame corn barn, frame garage; hog  
pen. The house, barn and outbuildings are  
clustered at end of 1/4 mile lane and nestled  
among large shade trees, fruit & nut trees.

\*\*\* TERMS & CONDITIONS OF SALE \*\*\*  
10% Down payment (Cash or Certified Funds)  
day of Sale; Balance to be settled on or before  
December 30, 1983, possession at settlement.  
NOTE: Here is a real Farming & Investment  
opportunity - Level crop land, with hard road  
frontage, excellent location for potential  
development, horse farm & etc.

FOR INFORMATION & INSPECTION  
BY APPOINTMENT CONTACT:

OWNER:  
**S. EDWARD MURPHY**

36 York St.

Hanover, Pa. 17331

Attorney: C.A. Ling

Hanover, Pa.

Daytime: 717-632-6100 (9-11:30) A.M.

Evening: 717-637-6904 (Before 7) P.M.

AUCTIONEER:

Blaine N. Rentzel

P.O. Box 222

Emigsville, Pa. 17318

Daytime: 717-764-6412

Evening: 717-266-1671

## LARGE AUCTION SALE

COMPLETE LIQUIDATION  
WED., OCT. 5, 9 A.M.  
BRADY CONTRACTING CO.

To be held at 3609 Hartzdale Dr. in Camp Hill, Pa.  
(Close to Capitol City Mall & right next to Model  
Mtrs.)

PICKUPS & CARS. (15) 83 '79 P/Us, (3) '82 '79  
Cars, '69 Van, PLUS Lasers, Transits, Levels,  
Pumps, Jacks, Tractor, Forklift, Office Furn &  
Equip. Contrs Supplies & Equip. (15) Mobile  
Radios, Trucks, Trailers, Const Equip. & much  
more

TERMS: COMPLETE PAYMENT SALE DAY IN  
CASH OR GUARANTEED FUNDS ONLY.

Write or call for brochure

**VILSMEIER  
AUCTION CO., INC.**

Rt. 309, Montgomeryville, PA 18936  
(215) 699-5833

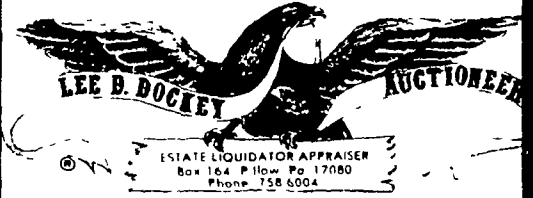

## PUBLIC SALE

SATURDAY, OCTOBER 8, 1983  
9:00 A.M.

Located 1/4 mile west of Fearnot, 3 miles  
west of Sacramento & Route 25, along the  
Sacramento to Klingerstown Road.  
(Watch for sale signs day of sale.)

REAL ESTATE

2 1/2-STORY FRAME DWELLING SITUATE  
ON 27 ACRES, MORE OR LESS... 2 ROOMS &  
KITCHEN ON FIRST FLOOR ... 3  
BEDROOMS & BATH ON SECOND FLOOR ...  
FULL BASEMENT ... AXEMAN-ANDERSON  
HOT WATER OIL FURNACE ... VINYL  
SIDING, ALUMINUM STORM WINDOWS &  
DOORS ... MISC. OUT-BUILDINGS ... AP-  
PROXIMATE 1 1/2-ACRE POND. For ad-  
ditional information or inspection phone 365-  
3403 or 763-4618. Real Estate to be offered at  
1:00 P.M.

ANTIQUES & COLLECTIBLES

Two 3-Pc. Oak Bedroom Suites; (2) Blanket  
Chests; 4-Drawer Sheraton Chestnut Bureau  
with Raised End Panels; Bucket Bench; (2)  
Oak Beds; Kitchen Cabinet; Oak Pedestal  
Table; Cupboard Base; Oak Case Table Model  
Victrola; Fainting Couch; Oak Corner  
Medicine Cabinet; Depression Vanity; (2)  
Flat-Top Trunks; Set of 4 Spindle Back Chairs;  
Library Table; Organ Stool; Piano Stool; Oak  
Case Sewing Machine; Oak Extension Table;  
Majestic Kitchen Coal Stove; Woodbox;  
Pressed Back Rocker; Assortment of Chairs;  
Bracket Light; Early Fat Light; Cherry  
Seeder; Iron Teakettle; Rayo-Type Lamp;  
Arcade Wall Coffee Grinder; Buggy Light;  
Butter Prints; Hall Light Assortment of Pic-  
ture Frames; Assorted Wooden Measures;  
Wooden Butter Churn; Assorted Crocks; (2)  
Iron Butcher Kettles; Assortment of Braided  
Rugs & Strip Carpet; Glass Kerosene Lamp;  
(2) Pitcher & Bowls; Depression Glass; Glass  
Butter Churn; Etc.

1933 CHEVROLET 4-DOOR SEDAN

SEAR'S ST16 GARDEN TRACTOR WITH  
MOWER, DOZER BLADE, PLOW,  
CULTIVATOR, HARROW & 3-PT. HITCH (TO  
BE SOLD AS A UNIT).

HOUSEHOLD & MISC. ITEMS

Kelvinator Refrigerator; Signature Chest-  
Type Freezer; Tappan Gas Stove; (2) Maytag  
Wringer Washers; Electric Sewing Machine;  
Stendell Upright Piano; Two 5-Pc. Breakfast  
Sets; Metal 1-Door Cabinet; Telephone Bench;  
Metal Single Bed, Springs & Mattress; Ward-  
robe; Cedar Chest; Assorted Benches; Misc.  
Dishes, Pots & Pans; Assorted Hand & Garden  
Tools; Selection of Assorted Lumber; (3) Lawn  
Mowers; Jackson 10 cu. ft. Dump Trailer; (3)  
Iron Hand Pumps; Etc.

TERMS: REAL ESTATE - 10% DOWN.  
FURTHER TERMS AND CONDITIONS TO  
BE GIVEN DAY OF SALE. PERSONAL  
PROPERTY - CASH. PERSONAL CHECKS  
ACCEPTED ONLY FROM PERSONS  
HAVING AN ESTABLISHED ACCOUNT  
WITH AUCTIONEER OR APPROVAL PRIOR  
TO DAY OF SALE.

ANNA V. STRAUB ESTATE

Upper Dauphin

National Bank Trust Dept.,

Administrator

Allen Shaffer, Attorney

Dockey, Dockey & Deppen, Auctioneers

Phone: 717-758-6004