

# Livestock market and auction news

## St. Louis Cattle

Thursday, Sept. 29

Report supplied by USDA

Receipts This Week 3900  
Week Ago 3700  
Year Ago 3100

Compared with last week's close, Slaughter Steers and Heifers .50-1.00 higher. Cows unevenly weak to 1.00 lower. Bulls steady. Slaughter supply mainly Choice Steers, around 30% Heifers and 10% Cows.

**SLAUGHTER STEERS:** Mostly Choice, few Prime 2-4 1050-1200 lbs. 59.50-60.00. Choice 24-1000-1250 lbs. 58.00-59.50. Mixed Good and Choice 2-4 900-1175 lbs. 56.50-58.50. Good 2-3 900-1175 lbs. 54.50-56.50. Mostly Good 2-3 1075-1300 lbs. Holsteins 50.00-55.00. Standard to Good 2-3 1075-1250 lbs. 47.00-50.00. Few Standard 1050-1175 lbs. 42.00-47.00.

**SLAUGHTER HEIFERS:** Mixed Choice and Prime 2-4 900-1075 lbs. 57.50-58.00, load 58.25; part load 3-4 57.00. Choice 2-4 850-1050 lbs. 56.00-57.50; 800-850 lbs. 54.00-56.00. Mixed Good and Choice 2-3 850-1000 lbs. 53.50-56.00. Good 2-3 750-950 lbs. 50.50-53.50.

**COWS:** (Closing week sales) breaking Utility and Commercial 2-4 36.00-39.00, several 36.00-38.00. Boning Cutter and Utility 1-2 38.00-40.00. Few high-yielding boning Utility 40.00. Canner and Low Cutter 1-2 32.00-36.00. Few shelly canner 27.00-32.00.

**BULLS:** YG 1-2 1100-2000 lbs. 45.00-50.00. Individual YG 1 1570 lbs. 51.00.

Wednesday's weekly sheep auction. Receipts about 650 head. Compared last Wednesday, Slaughter Lambs and Feeder Lambs mostly steady. Other classes scarce.

**SPRING SLAUGHTER LAMBS:** Mixed Choice and Prime 100-120 lbs., few woolled, but mostly shorn with no. 1-2 pelts 47.00-53.50, mostly 50.00-53.00. Couple lots Prime 112-117 lbs. shorn 55.00-56.00. Scattered lots 96-105 lbs. 42.00-47.00.

**SLAUGHTER EWES:** Few Cull

and Utility 5.00-9.00.

**FEEDER LAMBS:** several small lots Choice and Fancy 70-96 lbs. 40.00-44.00, few lots Choice 66-75 lbs. 36.00-39.00. Small lot Good and Choice 58 lbs. 32.00.

**BREEDING EWES:** Couple lots Good solid - Mouth 8.50-11.00.

**FEEDERS:** (Including around 1,200 at the regular Thursday auction.) Feeder Steers uneven: No. 1 muscling steady to 2.00 higher, advance mainly on weights over 600 lbs.; Mixed 1-2 and Small Frame 1 unevenly weak to 2.00 lower. Feeder Heifers uneven, No. 1 muscling steady to 1.00 higher, other grades unevenly weak to 2.00 lower. Supply mainly Medium Frame 1 and Mixed 1-2 400-800 lb. Steers and 400-700 lb. Heifers. Buyer attendance moderate.

**FEEDER STEERS:** Medium Frame 1: Scattered lots 400-475 lbs. 59.50-63.50; small lot 334 lbs. 67.00; 500-600 lbs. 58.00-61.00, mostly 59.50-60.50; 600-800 lbs. 55.50-59.50 including lot 741 lbs. 59.25. Medium Frame 1-2 and some Small Frame 1: 300-650 lbs. 49.75-56.00, mostly 52.00-55.00.

**LARGE FRAME 2 HOLSTEINS:** Few lots 550-825 lbs. 39.50-40.00.

**FEEDER HEIFERS:** Medium Frame 1: 350-700 lbs. 49.00-54.00, mostly 50.00-52.50. Medium Frame 1-2 and some Small Frame 1: 400-750 lbs. 41.25-47.50.

## Omaha Cattle

Thursday, September 29

Report supplied by USDA

Weekly 51 - Cattle - Slaughter Steers and Heifers closed 1.00-2.00 higher than last week, the advance coming on Monday when dressed beef prices posted upturn, however by midweek, lower beef prices prompted most buyers to take a cautious stance. Slaughter Cows steady to 1.00 lower, slaughter bulls steady.

Steers comprised 38 pct of this week's receipts; Heifers 30 pct, Cows 6 pct, four day receipts this

week 7985 compared to 9292 last week and 10112 last year.

**STEERS:** Scattered loads and lots Choice 2-4 1000-1250 lbs. 59.50-61.25. Mixed Good and Choice 2-3 1000-1150 lbs. 58.50-60.00. Few Good 57.00-58.50. Mixed Good and Choice 2-3 1100-1450 lb. Holsteins 54.00-55.50.

**HEIFERS:** Scattered loads and lots Choice 2-4 950-1150 lbs. 58.00-59.25. Few 850-950 lbs. 57.00-57.50. Mixed Good and Choice 2-3 875-1025 lbs. 56.00-58.00. Few Good 54.00-56.50.

Average of LS 214 detailed quotations this week for Choice 900-1100 lb. steers 60.00, 1100-1300 lbs. 61.00. Average cost steers this week 59.62, average weight 1145 lbs. as compared to 58.52 and 1139 lbs. last week. Average cost Heifers this week 57.67, average weight 994 lbs. as compared to 56.27 and 1000 lbs. last week.

**COWS:** Breaking Utility and Commercial 2-3 37.50-38.50. Boning Cutter and Utility 1-2 35.00-37.50.

Canner and Low Cutter 34.00-36.50, few "Shelly" Canner to 32.00.

**BULLS:** 1-2 1100-1800 lbs. 47.00-51.00.

## Grange to meet

**ELIZABETHTOWN** — Lancaster County Pomona Grange No. 71 will meet in regular session tonight at 8 p.m. at Commonwealth National Bank, 12 S. Market St., Elizabethtown as guests of Elizabethtown Area Grange No. 2076. Election of officers will be held.

## Now is the Time

(Continued from Page A10)

### To Watch For Unwanted Guests

Now that the weather is getting cooler you may find some unwanted guests in your barn and home. You won't see them too often perhaps, but they're there. These guests will destroy more food and property than they eat. The guests in question are rats and mice.

It's estimated that a hundred million rats cost Americans a billion dollars a year. That is ten dollars a rat.

Rats thrive in areas where grains lay on the ground, where trash and garbage cans lay around, and where trash piles exist. Rats not only spoil foods; they kill small animals and chickens. They also carry diseases to men and animals.



- BARN PAINTING
- ROOF PAINTING
- BIN PAINTING
- MASONRY & EPOXY COATING



- Sandblast preparation
- Barn Painting in Lanc., York, Adams, Harford, Baltimore, Carroll & Frederick Counties

All work is guaranteed satisfactory.

### GEBHART & RUMMEL'S



Agriculture - Industrial - Commercial  
P.O. Box 7  
Hanover, PA 17331  
Ph: 717-637-0222

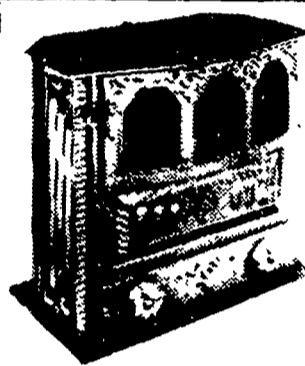

## Crane Stoves

are sensational.  
Nobody In This  
Whole Country  
Makes A Better Coal  
Stove Than Crane!

### DON'T BE LIMITED TO BURNING COAL ONLY...

Buy the stoves that are designed to burn coal, but will burn wood also.

### REVOLUTIONARY NEW GRATE SYSTEM

We feature many models  
of stoves and inserts  
COLEBROOKDALE GEORGETOWN  
LIBERTY BELL HEARTHSTONE

### DUSSINGER'S QUALITY STOVES

"Expert Guidance, Installation & Service"  
2533 Old Phila. Pike, Rt. 340, Smoketown  
(717) 397-7539  
T, T & F 10 till 8; W & S 10 till 5; Mon by appt.

# STIHL Wood Boss™

Advanced Design for  
Serious Cutting

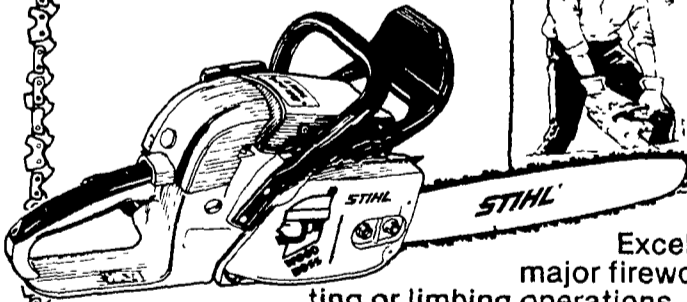

Excellent for major firewood cutting or limbing operations. Easy to handle and quick to start. Requires little maintenance.

You can own the Wood Boss for the price of a regular saw. See it today.

### STOLTZFUS WOODWORK

RD Gap, PA Box 183  
1 Mile North Rt. 897 From Gap

### A & B SALES & SERVICE

2 Miles South of Rt. 23 Along 772  
Thru Monterey - RD 1 Ranks, PA

### GOOD'S STORE

At the Country Mart,  
RD2, East Earl  
Route 23 - Just East of Blue Ball  
717 354-4026

### MARTIN HARDWARE & EQUIPMENT CO

Rt 501 1 1/2 Miles South of  
Schaefferstown, PA  
Phone 717-949-6817

### WES STAUFFER SMALL ENGINES

RD 3 Ephrata, PA Phone (717) 738-4215  
Ephrata Exit New Rt. 222  
1/2 Mile West on Rt. 322,  
Turn left onto Pleasant Valley Rd

### HERR'S REPAIR SHOP

RD2 Box 115  
Palmyra, PA  
717 838 1549

### WALTER McVEY & SONS

RD2, New Providence, PA  
717-786-2462

### WEST LANCASTER MOWER SHOP

33 Albright Ave., Lancaster, PA 17603  
717-394-2421

# STIHL®

THE WORLD'S LARGEST SELLING CHAIN SAW

## ATTENTION POULTRY FARMERS!

Buy Direct From Manufacturer

The All new

### "PARSON POULTRY BOARD"

The all new PARSON POULTRY BOARD is now available for most major cage systems (up to 21" width)

MADE OF:

**TYPE 1 -** Non-corrosive, flame retardant, compounded PVC plastic, designed to out last metal boards.

Fully Extruded For Extra Strength

"We have the best board at the best price in the industry."

INSIST ON PARSON POULTRY BOARDS  
FOR YOUR NEW CAGE SYSTEM OR  
FOR REPLACEMENT  
You Will \$SAVE MONEY

## PARSON AGRI PRODUCTS

(A division of Parson Industries, Inc.)

Box 133, Denver, PA 17517

215-267-2838