

At silage-making time

The sights, smells and thoughts of drought



In some corn fields, the plants are not as stunted, but ears show little kernel development.

BY DICK ANGLESTEIN
LANCASTER — It's corn chopping time — an annual benchmark in an agricultural year, particularly for a dairy farmer.

This is usually a time of fulfillment as a season of growth is harvested and put into storage for a season of feeding.

Typically as you steer down the rows and occasionally glance back to watch the mixture being blown into the wagon, your thoughts drift back to the time the seed went into the ground and slip forward to the coming cold winter mornings you'll walk into that warm barn to feed some of what you're chopping.

But this is not a typical year. It's quite a bit different from most any year you can remember.

Here are some sights, sounds and thoughts of what might be a typical dairyman as he pulls the tractor, chopper and wagon into his drought-stunted fields, particularly in southcentral and southeastern Pennsylvania.

The first thing that hits you as you pull into the fields is how far you can see. There's nothing to even partially block your vision. You got to stretch out and really crane the neck down to even see what you're chopping.

The sun always hangs low on the horizon on the mornings of silage-making time. There were years the sun shimmered and danced through the tassels that were about eye level as you moved through the rows. But not this year. In some spots, you even have to look to find

(Turn to Page A25)



Other sections of fields have corn plants less than three feet tall, but ears show more normal kernel development.

B

BY DICK ANGLESTEIN
ANNAPOLIS — As Maryland launched a Bottle Bill Walk at the state this week, legislation requiring mandatory deposits throwaway beverage containers was making news in both York and Pennsylvania.

In Maryland, one group of environmentalists left the Virginia state line on Wednesday headed for Annapolis. A second group leaves Ocean City on Saturday for the state capital and a rally on October 1.

In New York, a return container law went into effect Monday. With annual sales of 1 billion containers a year, New York by far has been the leader in container state among the states with a mandatory five-cent deposit.

And in Pennsylvania, where legislation has been introduced, momentum is reported to be building in favor of the proposed law for the Commonwealth. A number of legislators, particularly from rural areas, report the bill is uppermost in the minds of many constituents. And back in organized farm groups is creating, too.

The Maryland Bottle Bill Walk is being sponsored by Citi Against Waste, a coalition of environmental groups established to push for a bottle deposit law.

As has happened in all states, Maryland's coalition is bucking a powerful anti-bottle bill which includes beverage manufacturers, the glass and industries, store chains and organized labor in these industries.

This lobby group claims that bottle bills have cost jobs, increased

Farmstead Buildings by Butler

FREE COLOR PROGRAM

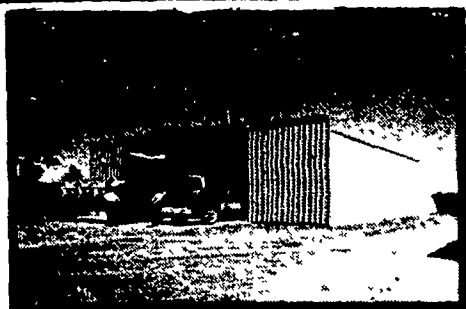

FARMSTEAD® I

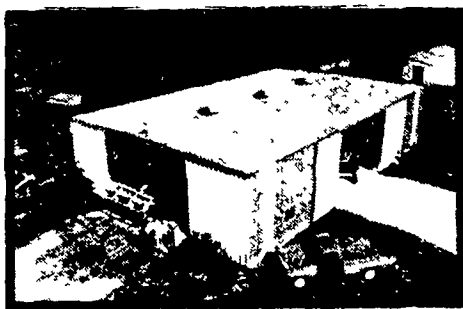

FARMSTEAD® II



AG MASTER® 2:12



FARMSTEAD® II GARAGE

Buy It Right
Color It
FREE!*

- **BUY IT RIGHT -**
You get color FREE.
- **CHOOSE FROM ANY OF 8 BEAUTIFUL COLORS**

Bronze	White Sand	Barn Red	Platinum
Desert Gold	Rustic Brown	Gulf Blue	Stone

ALSO... Order by October 20, 1983. Get a cordless telephone FREE.

ALSO... Order by October 20, 1983. Get a cordless telephone FREE.

- **SHELTER YOUR INCOME & EQUIPMENT WITH A BUTLER BUILDING**
Take advantage of all your tax advantage credits.

LIMITED TIME ONLY

* Offer limited to side walls and trim and does not include the roof.

BUTLER MFG. CO.
Attn. P.E. Hess
Box 337, Oxford, PA 19363

Dealer Inquiries Available in: Pennsylvania Counties - Berks, Schuylkill, Armstrong, Indiana, Erie, Crawford, Warren, Elk, Cameron, McKean, Clinton, Lycoming, Sullivan, Wyoming, Luzerne, Columbia, Butler, Bradford, Susquehanna, Adams, Cumberland, York, New Jersey Counties - Sussex, Morris, Passaic, Atlantic, Cape May, Monmouth, Middlesex, Somerset, Maryland Counties - Kent, Queen Annes, Talbot, Dorchester, New York Counties - Orleans, Genesee, Monroe, Livingston, Allegany, Steuben, Yates, Seneca, Cayuga, Tompkins, Schuyler, Tioga, Chemung, Broome, Chenango, Madison, Onondaga, Lewis, Oneida, Herkimer, Fulton, Montgomery, Otsego, Delaware, Schoharie, Sullivan, Orange, Ulster, Greene, Chautauque, Cattaraugus

No Dealer Fees.

Name _____

Address _____

County _____ Zip _____

City _____ State _____

Phone _____ (Include area code)

BUY OR LEASE
Bethlehem 20 YEAR WARRANTY

More good news when specified as roofing or siding. Galvalume is warranted, under exposure to normal atmospheric conditions, for a period of twenty years against rupture, perforation, or structural failure.

KNOXVILLE CONSTRUCTION
Knoxville, Pa. 16928
PH: 814-326-4188

LEROY E. MYERS, INC.
Route #1, Box 163
Clear Spring, Md. 21722
PH: 301-582-1552

D. E. SMITH, INC.
Mifflintown, Pa. 17059
PH: 717-436-2151

GOMPFF CONSTRUCTION CO. INC.
1841 Jerry's Road
Street, Md. 21154
PH: 301-692-5350

FOUR COUNTIES CONTRACTOR
R.D., Box 249
Coalport, Pa. 16627
PH: 814-672-5751

M.W. HOOK CONSTRUCTION
R.D. #2, Box 163
Peach Bottom, PA 17563
PH: 717-548-2615

C & M SALES INC.
R.D.#1
Honesdale, Pa. 18431
PH: 717-253-1612

NAZARETH BUILDING SYSTEMS, INC.
P.O. Box 47
Nazareth, Pa. 18064
PH: 215-759-1331

W.R. MOODY, CONTRACTOR
113 Walnut Lane
West Newton, PA 15069
PH: 412-872-6804

O. A. NEWTON & SON CO.
Bridgeville, Delaware 19933
PH: 302-337-8211

TRI-STATE MARINE DIST. CO.
Route 256
Deale, Md. 20751
PH: 301-867-1447

KELLER BUILDING SYSTEMS INC.
R.D. #1 Box 203
Lewisburg, PA 17837
PH: 717-524-0568