

York Co. crowns Heidi Von Lange as dairy princess

BAIR — York County's 1983-84 dairy princess is Heidi Von Lange, who won the crown and banner last Saturday evening at the climax of the annual pageant, at the 4-H Center, here.

First alternate princess is Sharon Taylor, and Debbie Kann was named the second alternate. Also in the princess court were Karen Klahold and Cathy Morrison.

Heidi is the daughter of Mr. and Mrs. Hans Von Lange, R3 Stewartstown. She graduated Thursday evening from Kennard Dale High School, and plans to major in dairy production at Penn State, York campus, beginning in September.

She's a member and secretary of the Kennard-Dale Future Farmers of America, member of the 4-H dairy judging team and vice president of the county's junior

Holstein club. The owner of three purebred Holstein heifers and a few steers, Heidi also boards and raises heifers for neighboring dairymen.

First alternate princess Sharon Taylor is the daughter of Mr. and Mrs. Samuel Taylor, R1 Airville. A June graduate of Red Lion High School, Sharon was a diversified occupation student, and will continue her employment with Score King, Inc., as well as assist with the family's dairy farm chores. In the fall, she hopes to pursue a career in the travel industry.

Deborah Kann, second alternate, is the daughter of Mrs. Diane Kann, R2 Manchester. She's a senior at Northeastern High School, and active in three of the school's bands, various drama activities and the national honor society. Deborah works at the

Dwight Taylor dairy farm, assisting with milking, milk house cleanup and various barn chores.

Both Heidi and Sharon were selected to present their original promotional skits as part of the pageant program. Heidi's promotion was based on the new Ultra-High Temperature milk, while Sharon's presentation was on a nutrition and fitness theme.

In her farewell speech, outgoing

princess Nancy Eisenhart expressed special thanks to her family for their support and filling in for her at milking time as she made approximately 80 official appearances as the York dairy spokesperson.

Judges for the pageant were Shane Dum, partner in Dumbelle Farms, Perry County, and treasurer of the Perry County dairy promotion committee; Millie Linde, former national Guernsey

queen and Lancaster County guernsey breeder, and N. Alan Bair, director of member services for Atlantic Breeders Cooperative, Lancaster.

Master of ceremonies for the program was former FFA state president Doug Hershburger, and entertainment was provided by Ken Mussar. Chairman of the York County Dairy Promotion Committee is Anna Charles, Dover.-J.B.



Heidi Von Lange, center, was crowned the 1983-84 dairy princess for York County. First alternate princess is Sharon Taylor, right, and Debbie Kann is second alternate.

Md. Grange grants scholarships

WALKERSVILLE, Md. — The Maryland State Grange Past Masters Agricultural Scholarship Committee met recently at the home of Mrs. Mary Louise Snyder in Walkersville, Md.

Chairman Rodman Myers received nine applications. They were reviewed and the committee selected four winners. This scholarship is for students interested in an agricultural education at the Community College level.

During the past three years the Maryland State Grange has provided four \$300.00 scholarships. Scholarship recipients will be the guests of the Md. State Grange at

the Md. State Grange Agricultural banquet on Friday Oct. 14, at the Sheraton Inn in Frederick, Md.

Scholarship recipients of \$300.00 are Scott Poffenberger, of Boonsboro, Garrett Community College; Mike Health, of Westminster, Catonsville Community College; Steve Greene of Whitehall, Frederick Community College; Kevin Delauter, of Middletown, Frederick Community College.

This Grange Scholarship offers financial assistance to 4-H, FFA and Grange students interested in the fields of agriculture.

These scholarships will be offered yearly with next years applications due May 1, 1984.

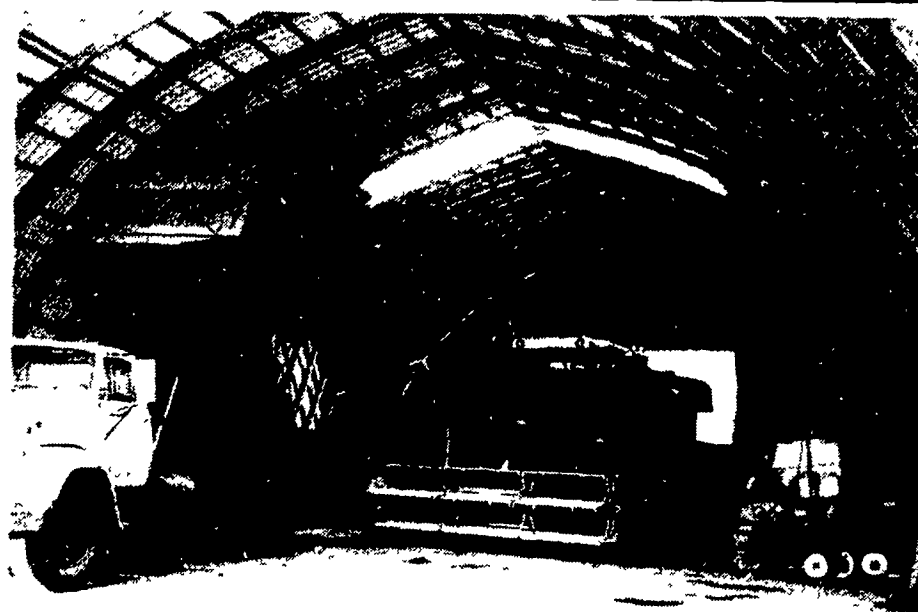

CHESTER COUNTY IMPLEMENT STORAGE BLDG. 50'x100'x25'7" High

- * More Space For Storage Of Equipment & Grain
- * Arch has Exceptional Strength, Resisting Wind & Snow Loads
- * Roof Load Force Transmitted To Wall Plate
- * Efficient To Erect
- * Easily Ventilated
- * Manufactured Locally

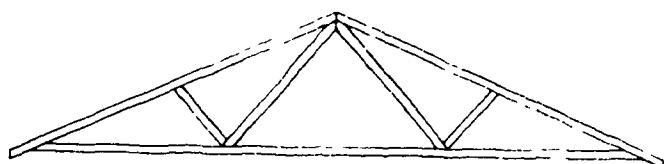

ALL TYPES OF WOOD TRUSSES
TRUSSES BUILT UNIFORMLY
TRUSSES BUILT FROM QUALITY LUMBER
CRANE SERVICE

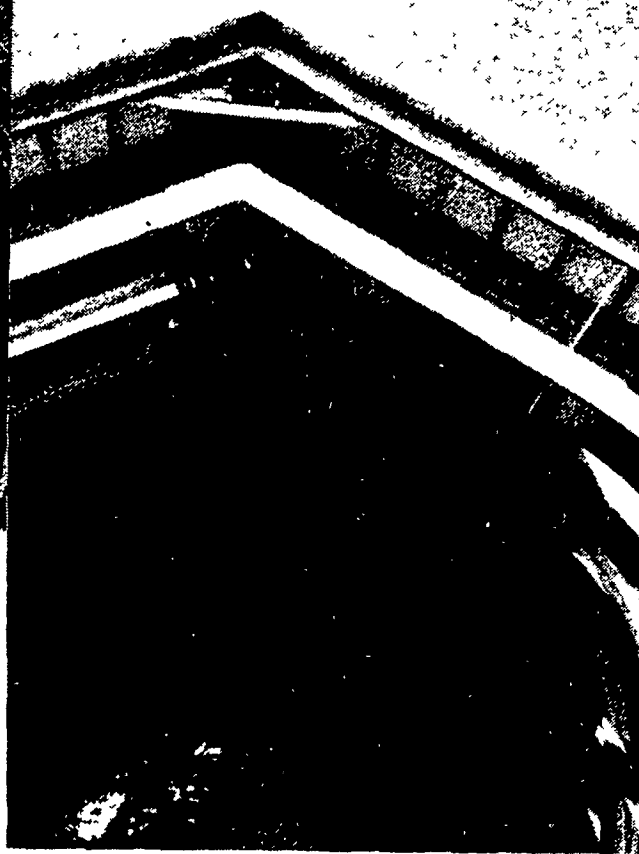

- * A Unique Building For Ear Corn Storage
- * This Building Will Pay You.

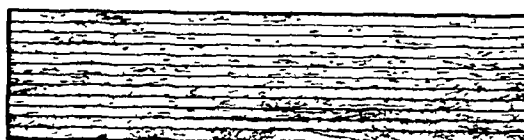

LAMINATED BEAMS
STOCK 3" WIDE AND 5" WIDE — 60" LONG

In Stock
Made To Order For Your Job.
2x6 - 2x8 Flooring T/G & Decking
Our 25th Anniversary

FABRAL CORPORATION

Roofing, Siding
& Access.
In Stock
Special Order To
Your Length -
No Laps - No Waste
Will Save You Money.
Up to 40' Long



DOOR TRACK
& ACCES.
IN STOCK



8' - 10' - 12' Wide
8' - 24' Long

Telephone: (717) 866-6581



MANUFACTURERS OF
LAMINATED RAFTERS
and WOOD ROOF TRUSSES

RICHLAND RD7, Pennsylvania 17087