

*Leadfield Associates philosophy*

# We breed for test and we feed for test

By Robin Phillips  
Staff Correspondent

JAMESTOWN — She stood near the entrance of the newer addition to the barn. Her stature and sharpness drew your attention immediately. As I reached out to touch her, she did not flinch or draw back for she was not intimidated. By that gleam in her eye, you could see that she was well aware of who she was and carried herself with the regal assurance befitting a queen.

Her name is "C Craigo Petro Telstar", an 4 E-96 GMD Holstein,

fountainhead of the breeding program of Leadfield Associates. She presides over Queens Manor Holsteins, Jamestown, and to her owner, Ed Doeberienner, who is 25% of Leadfield Associates and manager of their Holsteins, "in our eyes, 'Petro' is the most valuable cow in the United States".

Doeberienner became acquainted with the Leadfield Associates when he was managing the Erinwood Farms herd in Leroy, New York, owned by John Sullivan. It was after leaving the Sullivan farm and purchasing his present home,

"because we weren't going to farm", his wife, Donna, adds, that Doeberienner was approached by Leadfield to take care of their cattle.

One of the first original purchases of the Associates was "C Craigo Petro Telstar", who was one of the two main cows that Leadfield Associates had hoped to build around.

Basically set up as an "investment venture to make money", the group of investors from Rochester, N.Y., realized

(Turn to Page A21)



Ed and Donna Doeberienner are shown in their office.



Chris, left, stands with Linda and Pete with Petro in their individual box stalls.

(Continued from Page 1)  
part of their goals which turned the whole thing into "Leadfield", Doeberienner since in the beginning it



The Doeberienners stand at farm sign with "Petro." From the left are Ed and youngest son, Justin, and Chris and Pete.



Jeff Thun

## Farmstead Buildings by Butler

## BUILD-IT-YOURSELF

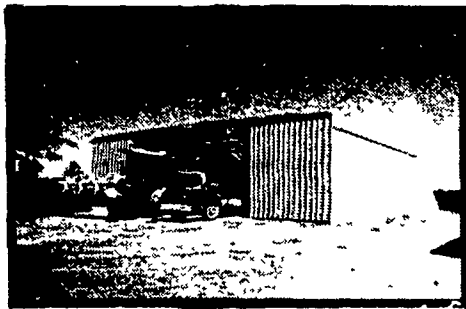

FARMSTEAD® I

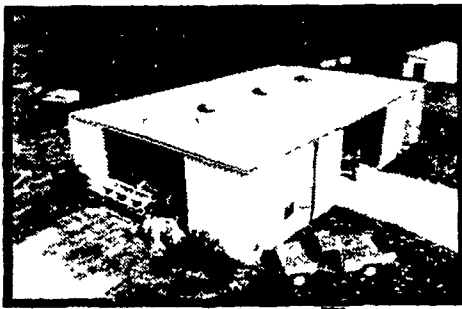

FARMSTEAD® II

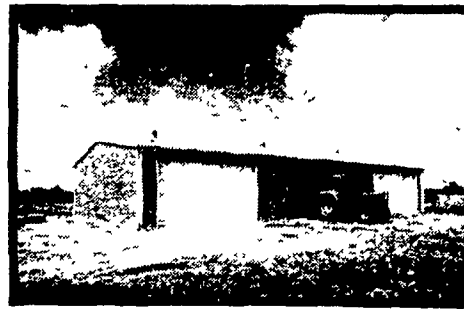

AG MASTER® 2:12

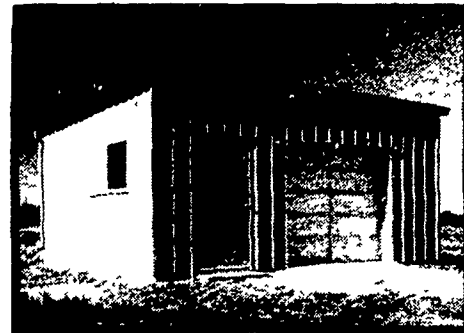

FARMSTEAD® II GARAGE

Talk with BUTLER -  
The #1 Building Company  
1st in Sales  
1st in Quality

BUILDINGS ENGINEERED FOR FARMER ERECTION

**BUY OR LEASE**

**Bethlehem 20 YEAR WARRANTY**

More good news when specified as roofing or siding Galvalume is warranted, under exposure to normal atmospheric conditions, for a period of twenty years against rupture, perforation, or structural failure.

- \* **BUILD-IT-YOURSELF DAYS -**  
Butler will give a FREE Construction each Farm Building (sold) for self-erection.
- \* **SPECIAL AGRI-BUILDER DISCOUNTS**
- \* **EXTENDED TERMS**
- \* **BUILD-IT-YOURSELF DAYS PROGRAM STARTS JUNE 1st**

\* All Standard Farm Buildings

**BUTLER MFG. CO.**  
Attn. P. E. Hess  
Box 337, Oxford, PA 19363

Dealer Inquiries Available in Pennsylvania Counties: Armstrong, Indiana, Erie, Crawford, Warren, Elk, Cameron, McKean, Clinton, Lycoming, Sullivan, Wyoming, Luzerne, Columbia, Butler, Mercer, Lawrence, Beaver, Bradford, Susquehanna, Adams, Cumberland, York, New Jersey Counties: Sussex, Morris, Passaic, Atlantic, Cape May, Monmouth, Middlesex, Somerset, Warren, Hunterdon, Maryland Counties: Kent, Queen Anne's, Talbot, Dorchester, New York Counties: Orleans, Genesee, Monroe, Livingston, Allegany, Steuben, Yates, Seneca, Cayuga, Tompkins, Schuyler, Tioga, Chemung, Broome, Chenango, Madison, Onondaga, Oswego, Jefferson, Lewis, Oneida, Herkimer, Fulton, Montgomery, Otsego, Delaware, Schoharie, Sullivan, Orange, Ulster, Greene.

No Dealer Fees

Name \_\_\_\_\_

Address \_\_\_\_\_

County \_\_\_\_\_ Zip \_\_\_\_\_

City \_\_\_\_\_ State \_\_\_\_\_

Phone \_\_\_\_\_

(Include area code) LF

**KNOXVILLE CONSTRUCTION**  
Knoxville, Pa. 16928  
PH: 814-326-4188

**LEROY E. MYERS, INC.**  
Route #1, Box 163  
Clear Spring, Md. 21722  
PH: 301-582-1552

**D. E. SMITH, INC.**  
Mifflintown, Pa. 17059  
PH: 717-436-2151

**GOMPFF CONSTRUCTION CO. INC.**  
1841 Jerry's Road  
Street, Md. 21154  
PH: 301-692-5350

**FOUR COUNTIES CONTRACTOR**  
R.D., Box 249  
Coalport, Pa. 16627  
PH: 814-254-2554

**M.W. HOO CONSTRUCT**  
R.D. #2, Box 1  
Peach Bottom, PA  
PH: 717-548-2151

**C & M SALES INC.**  
R.D.#1  
Honesdale, Pa. 18431  
PH: 717-253-1612

**NAZARETH BUILDING SYSTEMS, INC.**  
P.O. Box 47  
Nazareth, Pa. 18064  
PH: 215-759-1331

**W.R. MOODY, CONTRACTOR**  
113 Walnut Lane  
West Newton, PA 15089  
PH: 412-872-6804

**O. A. NEWTON & SON CO.**  
Bridgeville, Delaware 19933  
PH: 302-337-8211

**TRI-STATE MARINE DIST. INC.**  
Route 256  
Deale, Md. 20751  
PH: 301-867-1447

**KELLER BUILDING SYSTEMS INC.**  
R.D. #1 Box 2  
Lewisburg, PA 1  
PH: 717-524-0151