

# Livestock market and auction news

## St. Louis Cattle Wednesday, May 11

Receipts This Week 4,100;  
Week Ago 4,100;  
Year Ago 5,300

Compared last week, slaughter steers and heifers weak to .50 lower. Cows mostly 2.00 lower. Bulls weak to 1.00 lower. Slaughter supply fully 50% slaughter steers, near 35% heifers and about 15% cows.

**SLAUGHTER STEERS:** Mixed Choice and Prime 2-4 1050-1275 lbs. 66.50-67.00. Choice 2-4 975-1275 lbs. 65.50-66.50. Mixed Good and Choice 2-3 900-1200 lbs. 64.50-65.50. Good 2-3 900-1150 lbs. 62.50-64.50. Mostly Good 2-3 1075-1350 lb. Holsteins 53.00-58.00; Small lot Mixed Good and Choice 60.00.

**SLAUGHTER HEIFERS:** Mixed

Choice and Prime 2-4 875-1075 lbs. 63.50-64.00, small lot 64.50. Choice 2-4 800-1050 lbs. 61.50-63.50. Mixed Good and Choice 2-3 800-950 lbs. 61.50-62.50; 750-800 lbs. 57.00-61.50. Good 2-3 725-950 lbs. 56.50-61.50.

**COWS:** Late Sales Utility and Commercial 2-4 39.00-43.00. Boning Utility 1-2 43.00-45.00. Few High-Yielding Boning Utility 46.00-47.50. Cutter 1-2 38.00-42.00. Canner and Low Cutter 1-2 33.00-38.00.

**BULLS:** YG 1-2 1100-190 lbs. 48.00-54.00. Few YG 1 2000-2035 lbs. 54.75-58.00.

Wednesday's weekly sheep auction. Receipts about 550 head. Compared last Wednesday, spring slaughter lambs 3.00-4.00 lower. Other classes in light supply and prices not well tested. Bulk of supply spring slaughter lambs.

**SPRING SLAUGHTER LAMBS:**

Choice and Prime 82-125 lbs. 64.00-66.50, mostly 64.50-65.00.

**OLD CROP SHORN SLAUGHTER LAMBS:** Few Small Lots Choice and Prime 93-100 lbs. with mostly No. 1-2 pelts 58.00-60.00.

**SLAUGHTER EWES:** Individual head and few small lots Utility and Good 10.00-16.00. Few Culls 5.00.

**FEEDER LAMBS:** Few small lots Choice and Fancy 57-71 lbs. 62.00-64.50.

**BREEDING EWES:** Small lot Choice Yearlings 40.00. Few good solid mouth 17.00-20.00.

**FEEDERS:** (including around 1,200 at the regular Thursday auction.)

**FEEDER STEERS AND HEIFERS UNEVEN:** Thin fleshed feeder steers and heifers weighing



under 600 lbs. suitable for grazing 1.00-2.00 higher, instances 3.00 higher; other feeder steers and heifers steady to 2.00 lower. Supply mainly Medium Frame 1 and Mixed 1-2 400-850 lb. steers and 300-700 lb. heifers. Fairly good buyer attendance.

**FEEDER STEERS:** Medium, few Large Frame 1 300-450 lbs. 72.00-76.50; 500-600 lbs. 68.50-74.25; lot thin gaunt 532 lbs. 77.50; Scattered Lots 625-650 lbs. 63.00-66.25; lot thin 624 lbs. 74.00; Scattered Lots 725-850 lbs. 61.00-66.25.

Medium Frame 1-2 and some Small Frame 1: 400-600 lbs. 61.00-65.00.

Large Frame 2 Holsteins: Few Lots 700-725 lbs. 47.75-50.00.

**FEEDER HEIFERS:** Medium, Few Large FFrame 1: 300-500 lbs. 59.25-66.50; lot thin gaunt 326 lbs. 69.50; 500-600 lbs. 57.00-62.00; Scattered Lots 650-675 lbs. 55.75-58.25.

Medium Frame 1-2 and some Small Frame 1: 400-675 lbs. 52.50-58.00, mostly 53.25-56.00.

# ONE TIME OFFER

## NEW STRAIGHT MASTER

THE EXCITING NEW BUILDING WITH BIG SIDEWALL CLEARANCE



STRAIGHTER SIDES FOR MACHINERY, GRAIN, LIVESTOCK

2 ONLY 25x38 WorkMaster Workshop Model \$1566 DISCOUNT OFF PRICE

4 ONLY 41x56 The Taskmaster Machine Shop Storage Building \$2242 DISCOUNT OFF PRICE

3 ONLY 45x64 The CattleMaster Livestock Model \$2765 DISCOUNT OFF PRICE

5 ONLY 55x100 The Grain King (47,000 Bushels) Grain Storage Bldg. \$3488 DISCOUNT OFF PRICE



# STEELMASTER

DISTRIBUTED BY ATLANTIC BUILDING SYSTEMS, INC.

CALL TOLL FREE

1-800-942-1234  
in New York State

1-800-431-1338  
Pennsylvania and other States

The New Champ of The Feedlot GSI!



GSI Grain Systems Incorporated

automatic farm systems

608 Evergreen Road  
Lebanon, PA 17042  
(717) 274-5333

MUELLER HiPerForm

"The Ultimate Measure of a Cooler's Worth is its Performance!" . . . and when you put your milk in a Mueller HiPerForm

...its like Money in the Bank!

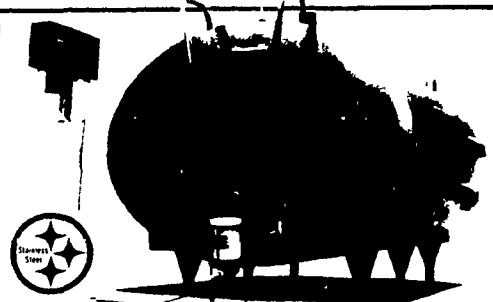

Mueller Model "OH" Milk Coolers not only look good, they offer the ultimate in sanitary design and are 100% stainless steel!

The HiPerForm Electronic Refrigeration Washing System has a new look and new features!

- Alarm Circuit
- Pre-start Control
- Agitate Time Switch
- Automatic Interval Agitator
- Manual Bypass
- Digital Display
- Digital Temperature Readings

FIELD SERVICE TRAINED DISTRIBUTORS offer INSTALLATION and 24 HOUR SERVICE to ensure the safekeeping of your milk!



USED TANKS

1000 Gal. Mueller "O"  
500 Gal. Vacool - 600 Gal. Mojonier

24 HOUR SERVICE  
GEORGE M. PRIEST, JR. & SONS  
RD 8, Box 142 Hagerstown, MD 21740  
301-797-3921 or 301-733-6661