

Public Auction Register

Closing Date - Monday 5 00 P M
of each week's publication

FRI. MAY 6 - 7:30 PM
Public Auction of Bulls
Located at Cornell University,
Ithaca, NY 1983
New York Bull Test Sale
Bill Greene
607-256-7712

SAT. MAY 7 - 9:30 A.M.
12th Annual Mt. Zion Rd.
Church of the Brethren
Consignment Sale
Located at
Fredericksburg Fireman's
Park, Lebanon Co., Rt.
343, South of
Fredericksburg, PA. Local
auctioneers

SAT. MAY 7 - 7 PM Public
Sale of Lambs and Shoats
Located at Penns Valley

Livestock Auction, Centre
Hall, PA. Scott Yocum
Ron Gilligan, Auctioneer.

SAT. MAY 7 - Public Sale
of Const Equipment,
Trucks and Trailers
Located in Brandywine,
DE. Vilsmeier Auction Co.

SAT. MAY 7 - 8:30 AM
Public Sale of Real Estate
and Household Items.
Located in Halifax, PA,
along Rt. 147, north of
Harrisburg. Ruth E.
Gressen Estate. Dockey,
Dockey and Deppen, Auc-
tioneers.

SAT. MAY 7 - 10 AM
Public Sale of Household
Goods, Antiques, Troybilt
tiller, 72 acre real estate,
etc 15 miles N of

Hughesville, Pa along Rt
42. Sull Co. Owners, Ed-
na Boyer Estate. Con-
ducted by Fraley Co.

TUES. MAY 10 - 6:30 PM
Annual Heifer Sale
located at the Green
Dragon Livestock Sales, 1
mi north of Ephrata, PA
Walter Risser, proprietor.

THURS. MAY 12 - Com-
munity Auction. Located
at 1425 Lincoln Heights
Ave, Ephrata, PA. Lincoln
Fire Co. John E. and Paul
E. Martin, Auctioneers.

FRI. MAY 13 - 6 P.M.
Public Sale of Dairy
Heifers. Located at
Keister's Middleburg Auc-
tion Sales, Inc., Rt. 555, 3
mi east of Middleburg,
PA, 5 mi. west of Selin-
grove, PA. Don and Walt
Keister, Owners. Ray
Long and Dave Imes, Auc-
tioneers

FRI. MAY 13 - 5:30 P M
Gap Auction. Antiques

and Household Goods
sold at every auction
Located off Rt. 41, Lan-
caster Turkey Hill Mint
Market, cross RR bridge,
Ira Stoitzfus & Son, Auc-
tioneers.

SAT. MAY 14 - 10:00 A.M.
Annual Grade Heifer Sale
at New Holland Sales

Stables, Inc. 12 miles
east of Lancaster, Pa. at
New Holland, Pa. for more
information contact Nor-
man Kolb or Abe Diffe-
bach at 717-354-4341

SAT. MAY 14 - York Co.
Feeder Pig Sale. Located
at the York Fairground.

SAT. MAY 14 - 2 PM
Public Sale of Cabin.

Located in Perry Co near
Ickesburg, PA. Roy E.
Good, Sr., Owner. Randal
Kline, Lloyd Kreider and
Roy Good, Jr., Auc-
tioneers.

THURS. MAY 19 - 1 P.M.
Public Sale of Complete

Dairy Dispersal of 40
Registered and Grade
Cows and Heifers, DHIA
Rec. Located at Loc-
Out, PA, Wayne Co.
Damascus, R.D. 1. Guy
Bush, Owner. M.L. Bun-
nell, Auctioneer.

DISPERSAL AUCTION FRIDAY, APRIL 15th

10:00 A.M. Rain or Shine
HAVE DECIDED TO QUIT FARMING,
EVERYTHING MUST GO!

Directions: Go to Catlett, Va. Rt. 28 to
Rt. 806 East approximately 4 1/2 miles to
Rt. 611 approx. 3/10 mi. to farm on left.
Catlett, Va. is app. 30 miles South of
Washington, D.C.

(25) Registered Holstein Cows; (2) Grade
Cows; (10) Holstein Bred Heifers (8 Grade - 2
Registered); 1 Registered Holstein Bull; (28)
Holstein Heifer Calves From 4 mos. to 18 mos.;
John Deere 4620 4-Wheel Drive Diesel Tractor;
Massey Ferguson 3165 Diesel BackHoe With
Front End Loader; I.H. 574 Gas Tractor; Ford
2000 Tractor With Front End Loader (700 Hrs.
A-1 Condition); I.H. 444 Gas Tractor; I.H. 2250
Front End Loader (Fast Hitch); I.H. 350
Harvester (Corn & Grass Heads); I.H. 420 Hay
Baler; I.H. 309 Plow (3-16" Bottoms); I.H. 540
Manure Spreader; I.H. 350 Disc Harrow (8');
(2) I.H. 105 Forage Wagons; N.H. Hay Rake;
N.H. 479 Haybine; Ford 2-Row Corn Planter;
Flat Bed Wagon; Pitt 2-Row Cultivator (3 Pt.
Hitch); A.C. Hay Conditioner; N.H. 26 Blower
with 50 Ft. Pipe; Jamesway Silo Unloader; 13-
Spout Drill; Pull-Type Offset Disc; (2)
Cultipackers; 1975 Ford F250 4x4 Pickup (4-
Speed, 39,000 Miles); 18 Ft. Winnebago 3-Axle
Dump Trailer With Cattle Sides; John Deere 5-
Bottom Plow With Auto. Trip; 12 Ft. Chisel
Plow (New); Danuser Post Hole Digger; Lely
Spreader (3 Pt. Hitch P.T.O.); 1962 Ford C700
Cab & Chassis; 1971 Dodge Pickup; Kools
Ensilage Blower With Recutter; App. 10
Outside Calf Hutches; (3) Bucket-Type Surge
Milkers; Dump Station; Pipe Line; S.P. 22
Surge Pump With Motor; (2) Ponies; Pony
Cart; Pony Harness; Pony Saddle; Bush Hog 5
Ft. Rotary Cutter (3 Pt. Hitch)

* DON'T MISS THIS AUCTION, SOME
GOOD EQUIPMENT & LIVESTOCK HERE! *
LOTS MISC. TOOLS, CHAINS, ETC. NOT
LISTED.

Terms: Cash

Lunch Served

Owner:

DEW VIEW FARM & OTHERS
David (Buck Wade)
Catlett, Va.

COL. TOM W. REESE

AUCTION COMPANY
CULPEPER, VIRGINIA 22701
PHONE 825-2800

2nd PENNA AYRSHIRE SPRING CALF AND HEIFER SALE SATURDAY, APRIL 9, 1983 1:00 P.M.

Cletus & Mary Rhodes Farm,
Alexandria, Pa., Huntingdon Co.

Location - 20 miles east of Altoona, 15
miles North of Mt. Union, turn east off Rt.
22 at Agway Store go 2 1/2 miles to farm.

4 cows, 4 bred heifers, 31 youth projects, 11
Jr. ylgs., 14 sr. ylgs., 5 inter calves, 1 Jr. Calf, 30
day T.B. and Blood Test. 4-H & FFA Youth -
Here is an opportunity to acquire an Ayrshire
project animal.

Any youth who completes a 1st year (1st yr
only) Ayrshire project is eligible for a \$25.00
award.

Lunch at sale

Auctioneer A. Doty Remsburg
Jefferson, Md. 301-473-8214
Sale Manager Milt Brubaker
595 Snyder Hill Rd., Lititz, Pa. 17543
717-626-5788

New Holland Sales Stables, Inc.

Two Special Heifer Sales

At Barn located 12 miles east of Lan-
caster off Rt. 23.

Top Quality Holstein Heifers, all ages.
All tested for interstate equipment, many
calfhoo.

Grade Sale
SAT., MAY 14 - 10 A.M.
900-1000 Heifers
Registered Sale
SAT., JUNE 4 - 10 A.M.
400-500 Head

Note to consignors - Please have health charts
and breeding information along with heifers
Friday before sale.

For more information to buy or sell, contact:
Norm Kolb 717-397-5538 or Abe Diffe-
bach Barn Office 717-354-4341



NIGHT SALE SPECIAL HOLSTEIN DAIRY SALE

TUES. APRIL 5, 1983
7:30 P.M.

To be held at Smoketown Quality Dairy Sales - 5 miles E. of Lan-
caster, 5 miles W. of Intercourse, Rte. 340 Smoketown, PA.

One load of fancy hand picked cows & heifers Reg. and Grades. Springing
or fresh out of New England & Canada for Johnny Jr.

Reg. Born 2-22-81 - vacc. Bun-Yard Money Maker Ex-G.M. Daughs. Avg.
16,724m. 3.65% 610F. Due May or June to Willwith Kingpin Budley.

Dam - G.P. 81 5 yr. 7m. 305d. 19,050m. 4.0% 768F.
2 yr. 2m. 364d. 19,763m. 3.7% 762F.
3 yr. 4m. 322d. 18,261m. 3.9% 713F.
4 yr. 4m. 305d. 18,710m. 3.5% 647F.
Index +625 +18 50%

2nd Dam - 5 yr. 10m. 305d. 19,420m. 3.7% 728F.
4 yr. 6m. 305d. 17,350m. 3.8% 660F.
Index +484 +20 44%

Reg. Born - 5-2-81 - vacc. Sleepy-Hollow Kennedy G.P. 81 G.M. Daughs.
Avg. 17,787m. 3.42% 609F.

Dam - 6 yr. 3m. 303d. 20,800m. 694F.
5 yr. 2m. 305d. 20,140m. 655F.
4 yr. 305d. 18,840m. 654F.
3 yr. 302d. 15,490m. 548F.
2 yr. 304d. 13,090m. 415F.

2nd Dam - 7 yr. 2m. 305d. 17,920m. 614F.
6 yr. 2m. 16,280m. 588F.

Reg. Born 3-12-80 - vacc. Sterk Exclusive +740m. +4F. PDT +.17 Daughs.
Avg. 17,196m. 305d. 13,996m. 456F. Dam- Ivanhoe Star. Records- 305d.
15,680m. 559F., 18,552m. 628F., 20115m 653F.

Reg. Born 6-16-77 - G.P. Sire- Simpsons Apostle - PDT +.92 PDM +477
+.17% +42F. Daughs. Avg. 17,046m. 3.78% 645F.

Fancy Grade - 4 yr. Elevation Granddaughter - Just fresh milking 82 lbs. per
day. Grandam- Kingpin EX 2EE. Her 2 yr. old Daugh.- Astronaut Gran-
daughter - Fresh 2 days.

A 4 year old Identified Grade sired by Marvex. As a 2 yr. old she had 13,800
milk and over 500 fat. As a 3 yr. old 18,000 milk and over 600 fat. She is due
April 10th to Superior. Her Dam had over 19,000 lbs. milk and her maternal
sister over 20,000 milk.

Reg. 2 yr. old Chardale Arlinda Chief Gemini, fresh milking 60 lbs. per day.
Dam has 2 records over 20,000 milk and GrDam 2 records over 20,000 milk.

Reg. 6 yr. old Ranch Dell Starboot. Dam- 17,000m. 600F. and 18,000m. 600F.
Due 4-11 to Dunwood Colonel E.T.

Reg. 3 yr. Rose Vega Duke - Due April 6 to Doris Croft Royalty Gallant.
365d. 15,882m. 4.06% 644F.

Reg. 5 yr. G.P. Dutch Groft Fury Lad - Due April 14 to Romandale Fond
Count.

Reg. 3 yr. North-Leeds Majestic President

Reg. 2 yr. Werr Croft Emperor Dominion

Reg. Bull - Born 11-29-81 - Sire- Kingway Elevation Very.

2 Maternal Bros. in A.I. - Virginian Son at Carnation Genetics; Gemini Son
at Atlantic Breeders Coop.

Maternal Sister - Pequea Astro King Patty V.G. 87. 4 yr. 8m. 365d. 21,060m.
657F.

1st. Dam - Pequea Triune Pamela EX 90 - Index +1361. 2 yr. 1 m. 322d.
17,320m. 6 records over 20,000m. up to 800F. Lifetime to date 167,021m.

Dams Maternal Sister - EX90 - 2E
12 yr. 2m. 365d. 27,100m. 3.8t. 1038F. Lifetime 213,000m.

2nd Dam - G.P. 84

6 yr. 7m. 348d. 22,954m. 4.2t. 957. Lifetime 172,000m.

3rd Dam - 144,000m. Lifetime.

Cash or good check night of sale.

Cows milked at regular time.

Carl Diller - Paul Snyder, Auct.
Henry Kettering, Pedigrees

Sale by
**SMOKETOWN QUALITY
DAIRY SALES**
GORDON & HELEN FRITZ
717-393-0930

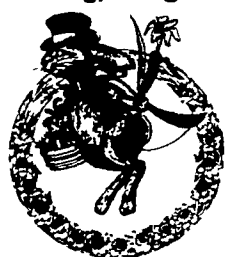

"HAVE A HAPPY EASTER"

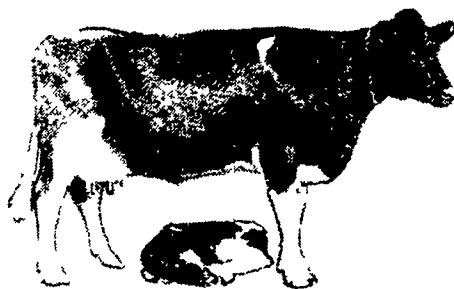

ROBERT DELONG HOLSTEIN HERD DISPERSAL

at the Shady Lane Dairy Sales Inc., 1/4 mile West of Quarryville.

FRIDAY NITE, APRIL 8, 1983

7:30 P.M.

71 HEAD 71

This herd consists of 49 mature cows, 8 bred heifers due Summer, 14
small to breeding age. Herd is all home raised with many years of Curtis
Breeding. About 3/4 of this herd is bred for Fall base, 4 good Red and
White cows and heifers. This is a good home raised well cared for herd.
Selling only because farm is sold. All cattle are calfhoo vac. 30 day TB
and blood test. Preg. examined.

SHADY LANE DAIRY SALES INC.

Quarryville #4, Pa. 17566
Phone 717-786-2750- Glenn
717-786-1725- David

PS- SPECIAL HEIFER SALE
423 HEAD HOLSTEIN HEIFERS
220 DUE SUMMER & FALL - ALL SIZES
MAY 13 - 10:00 A.M.