



# Blair County DHIA Monthly Report

February, 1983

The twenty high herds for the month of February are listed as follows:

OWNER	NO. COWS	% DAYS IN MILK	LBS. MILK	LBS. FAT
James Smith	37.2	93.2	20,952	754
G.W. & R.G. Baker	72.3	90.3	19,674	732
Penn-England	85.9	86.1	18,067	719
Marcove Farm	68.6	84.3	18,714	717
Dale W. Hoover	36.9	87.8	18,910	714
Gerald Burket	98.6	85.4	20,253	714
Thomas W. Kelly	64.5	86.3	18,960	713
Dennis A. Smith	47.5	86.7	18,536	703
Clover Will Farms	143.4	88.2	19,569	703
Dawn Baker	105.1	87.1	18,593	702
Charles & Mike Hoover	94.7	87.3	19,359	699
Raymond Diebold	35.4	90.0	19,264	697
Blackcrest Farms	67.6	89.6	18,586	693
Emile Dilling	93.3	85.1	18,138	692
Revere Smith	48.5	86.8	18,296	690

Lar Ann Farms	112.6	84.6	18,443	685
Smith Hollow Farms	99.2	85.7	18,599	683
Richard R. Fox & Sons	42.8	86.4	17,781	681
W. Dean Stern	69.0	90.8	18,762	680
William R. England	153.4	89.4	18,276	678

The high cow for the month is a registered Holstein in the Fred England herd. Marge, at 6 years and 3 months, produced 22,377 pounds of milk and 1,061 pounds of butterfat in 305 days. Also note the Gerald Burket Prunell cow at 1,035 pounds of butterfat. Congratulations on these two fine records.

Individual cow records of 305 days or less, over 750 pounds of butterfat are:

OWNER NAME OR NO.	BREED	AGE	DAYS IN MILK	LBS. MILK	LBS. FAT
G.W. & R.G. Baker 190	GH	5-5	25,812	3.3	851
217	GH	4-1	21,108	4.3	908
230	GH	3-7	22,803	3.8	871
Over Lane Farms 47	GH	5-8	22,271	3.5	778
Smith Hollow Farms 110	RH	6-4	22,139	4.0	885
James Smith Patsy	RH	4-6	20,002	4.4	881
Mary Walters CEE5933	GH	4-0	17,165	5.1	877
Joe McCutcheon Y 34	GH	6-5	20,225	4.3	863
Steele Farms 1176	RH	6-5	19,114	4.3	825
Clover Will Farms 312	RH	6-5	21,673	4.1	898
85B	GH	3-3	18,102	4.2	754
79B	GH	3-3	25,801	3.2	826

Lancaster Farming, Saturday, April 2, 1983—D11

Harold Yingling 78Gret	RH	7-5	17,231	4.8	831
98Paul	RH	5-5	20,796	3.6	751
Mil-Ber Farms Tresa	RH	2-4	22,227	3.4	750
Cari	RH	4-11	22,280	3.4	764
Missy	RH	4-3	22,793	3.3	752
Marcove Farm Audrey	RH	3-8	18,413	4.1	758
Burket Falls Farm Annie	RH	6-7	23,189	3.8	870
1620	RH	3-3	19,019	4.1	779
1637	RH	3-0	20,551	3.9	797
Gerald Burket Prunell	RH	7-4	26,306	3.9	1035
Mille	RH	3-5	20,790	3.8	795
Fred Bechtel Nancy	GH	5-4	19,912	4.0	793
Blackcrest Farms 30	RH	5-7	24,327	3.5	852
34	RH	5-3	20,922	3.9	811
64	RH	3-1	20,104	3.8	772
Richard R. Fox & Sons Cindy	RH	5-8	17,339	4.3	752
Amy	RH	5-0	20,641	3.8	776
Harold & Bernard Bailey 79	GH	6-1	19,878	4.3	845
William R. England CC	GH	5-4	23,276	3.7	866
31D	GH	3-3	18,916	4.3	810
Aldon-Acres Marcy	RH	5-2	19,289	3.9	750
Dawn Baker 194	GH	8-7	20,458	4.7	964
362	RH	4-4	20,976	3.8	798
368	GH	4-3	23,703	3.5	828

(Turn to Page D12)

## The Concrete Choice of Farmers for 21 Years SMITH CATTLEGUARD® Farm Products

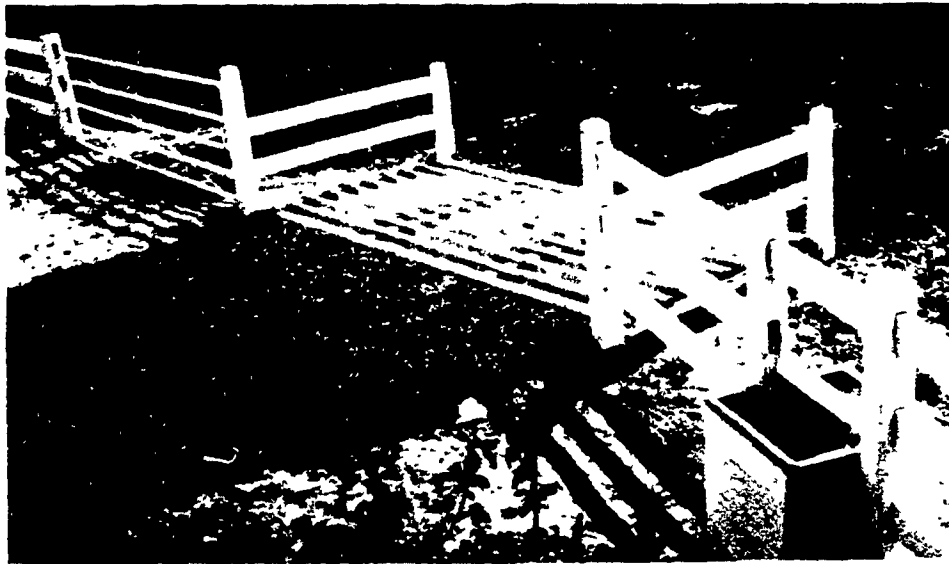

The Smith Cattleguard - No. 1 in the country. Save the time and energy of opening and closing gates.



Fenceline Feed Bunk - Smooth surface, rounded corners for less waste



Centerline Feed Bunk - Adaptable to all types of overhead feeding systems



Stock Tanks - Approved by Soil Conservation Service for a clean, reliable water supply

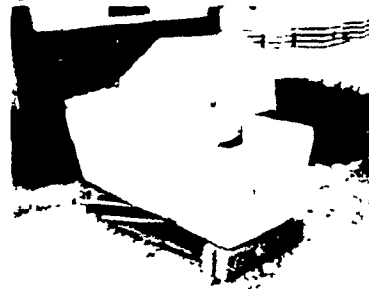

Freeze-Proof Waterer - No outside source of energy required to keep water ice-free, even in sub-zero temperatures

All products feature:

- Durable Precast Concrete
- Steel Reinforcement
- Simple Installation
- Low Maintenance
- High Quality

All products available from stock

12 Ft. Cattleguard	\$395
14 Ft. Cattleguard	\$425
16 Ft. Cattleguard	\$450
Freeze-Proof Waterer	\$250
F.O.B. Plant	

Licensed by FASI SFT\* Industries

Please send me free information on

Cattleguards      Feed Bunks      Freeze Proof Waterers      Stock Tanks      LF 4/1/83

Name \_\_\_\_\_

Address \_\_\_\_\_

City \_\_\_\_\_ State \_\_\_\_\_ Zip \_\_\_\_\_

Phone \_\_\_\_\_

**CONCRETE SAFETY SYSTEMS™**

Route 1095

Bethel, Pa. 19507

(717) 933-4107

AVAILABLE NOW!

**ROTEC**



### A VARIETY OF AGRI-TANKS FOR CHEMICAL STORAGE, TRANSPORT & APPLICATION:

- UNION CARBIDE'S NEW RESIN FOR THE AGRICULTURAL '80's
- CIBA-GEIGY U.V. STABILIZER
- ALL SHAPES & SIZES
- STRONG, ONE-PIECE CONSTRUCTION
- MADE TO LAST FOR YEARS & YEARS
- 1-YEAR LIMITED (BUT NOT VERY) WARRANTY

Call Today or Stop In and Let Us Solve Your Agri-Tank Needs —  
Distributed in your area by

MARTIN'S AG SERVICE  
R.D. 1 - Gristmill Rd.  
New Holland, PA 17557

PH. 717-354-4996  
Dealer Inquiries Invited!



Machine Work  
Welding &  
Farm Supplies  
Hardware

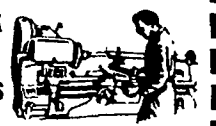

### CUSTOM BUILT WOOD & COAL FIRED BOILERS

- Welders & cutting torches
- Custom made farm gates, etc.
- Custom built high pressure washers
- Stainless steel, aluminum and spot welding.
- UPS Service

**FOR SALE**  
A Few Tons of Used Pipe  
15¢ per lb.

### SALES AND SERVICE

- Fiberglass
- Feed Carts • Silage Carts
- Wheelbarrows

### D.S. MACHINE SHOP DAVID E. STOLTZBUS

3816 E. Newport Road  
Gordonville, PA 17529  
1 Mile East of Intercourse on Rt. 772  
Write or Call: 717-768-8569  
If no answer call: 717-768-3568