



Sheila Fairbairn, West Chester in Chester County, was crowned the 1983-84 Pennsylvania Cattleman's Queen last week at Penn State's Dairy and Livestock Day. From left is Diane Krause, Slatington, first runner-up; Brenda Walters, York, last year's queen; Sheila; and Corrine Snook, Jersey Shore.

Fairbairn wears crown

UNIVERSITY PARK — Sheila Fairbairn, 20, of West Chester, was named the 1983 Pennsylvania Cattleman's Queen during the Pennsylvania Cattleman's Association Banquet in State College, recently.

Fairbairn is a sophomore at Penn State, studying animal science. She has participated in many livestock and civic activities, beginning her beef career in 1977 in the Chester County Beef Club, where she served as president. She has participated on the Chester County 4-H Livestock Judging Team, Meats Judging Team, and was a member of the pig club, the Pins and Pans club and the Delaware County 4-H Horse Club.

Fairbairn's volunteer experience with Bryn Mawr Rehabilitation Center, handicapped Horseback Riding, Clinics and Sunday School Training, made her an ideal choice for the honor.

Seven young women participated in the contest. Diane

Susan Krause, a sophomore animal production major at Penn State was named first runner-up. Krause, from Slatington, the 1982 National Angus Queen, has served on state and national committees in the beef area.

Corinne Snook, 20, of Jersey Shore, was named second runner-up. She is the daughter of Mr. and Mrs. Edward P. Snook, and has been a 4-H member, receiving honors for seven years.

Four other young women competing for the title who will represent their counties at 1983 beef promotions include Judy Long of Carlisle, Cumberland County; Susan Atherholt of Media, Delaware County; Ann Louise Kincaid of Rockwood, Somerset County; and Patti Bohnert of Morris, Tioga County.

The Pennsylvania Cattleman's Queen Contest is sponsored by the Pennsylvania Cattleman's Association, the Pennsylvania Beef Council and the Pennsylvania Department of Agriculture.

NEW!

SlurEcon Hog Feeder

10-15%
Better
Feed
Conversion
With Liquid
Feed!

**Stainless Steel
Hog Feeder
Could Be The Last
Hog Feeder
You'll Ever Buy!**

FASTER GAINS ON LESS FEED

- Rugged 14-gauge type .304 stainless steel throughout entire feeder makes the SlurEcon Liquid Feeder as tough as they come.
- Hogs lick the platter clean when water and feed are combined in trough. This contributes to a 10% to 15% improvement in feed efficiency. Hogs go to market 10 days to two weeks faster on wet feed compared to dry feed.
- You get reduced feed wastage. Hogs get their water and feed at the same place. No need to carry feed on snout or mouth to waterer, where it is sloughed off into holding pit. Hogs feed faster, too, making it possible to supply more pigs with fewer feed holes. Pen square footage per pig can also be reduced.
- Get little pigs off to fast start. Young pigs will drink before they eat. When you combine feed and water at the same source you give those little pigs fast, healthy starts.

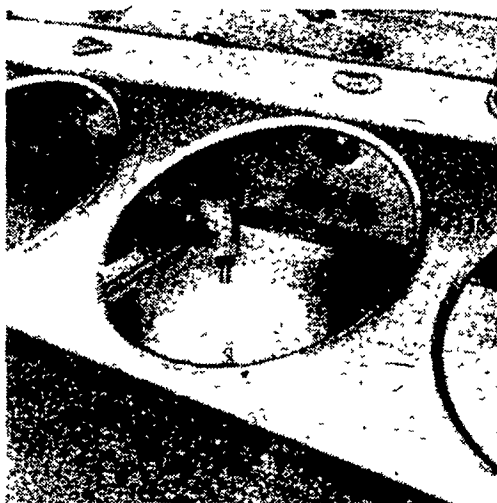

Also Available:

- SlurEcon Farrowing
Crate Feeders

- SlurEcon Pre-Nursery
& Nursery Feeders

SWINE SYSTEMS SPECIALISTS

FARMER BOY AG.

410 E. LINCOLN AVE. MYERSTOWN, PA. 17067 PH. 717-866-7565

**RED
ROSE
BUILDING SYSTEMS**

**WHO IS
RED ROSE BUILDING
SYSTEMS?**

- Formerly Wickes Buildings
Employees!

Call Collect 717-738-4248

**We Have The Answer To Your Farm
& Commercial Building Problems!!**

SPECIALIZING IN
ALL TYPES OF
FARM AND
COMMERCIAL
BUILDINGS

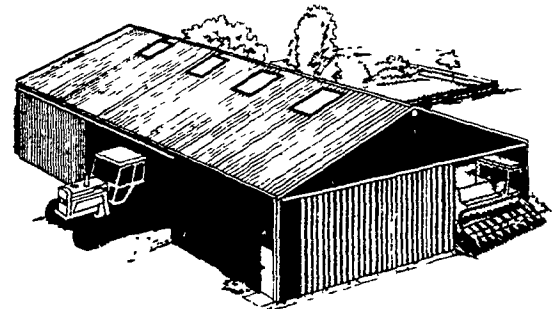

TWO CAR GARAGES



- Walk Door
- Gable Louvers
- Roof Overhangs
- Overhead Doors
- Insulated
- Windows
- Aluminum, Steel or Wood Siding

LF 3/19/83

Please contact me with information on the following:

- FARM BUILDINGS
- COMMERCIAL BUILDINGS
- DO-IT-YOURSELF BUILDING PACKAGES

Fill Out And Mail To: **Red Rose Building Systems, Inc.**
P.O. Box 56, Ephrata, Pa. 17522
Call Collect 717-738-4248

Name _____
Address or RD _____ County: _____
Town _____ State _____ Zip _____
Phone (include area code) _____