

Dispersal sale

(Continued from Page A1)

Emy has the potential to become a fourth generation excellent and a fourth generation over 1000 F. Her buyer Howard Hammond III, Concord Ridge Farm of Corry, was represented by Jay Gooch of Coudersport. Emy was consigned by William Lasher and family, Catskill, N.Y. Emy freshened in January, and her heifer calf, sired by Persuader, sold immediately after her for \$3700.

The Garden Spot Sale had a sale total of \$87,250, with a sale average of \$1780 for the 49 head sold. Top-selling animal was a heifer, Skyline Valiant Marilyn, at \$4200. Her dam, Maple-Lawn Elevation was rated as VG,88-5yr. She was born March 9, 1981 and was bred Sept. 82 to Sexation. Marilyn was consigned by Nelson Meyers of Greencastle. Her buyer, Harold Whittier, Whittier Farms, of Sutton, Mass, is well-known as a Holstein breeder. Whittier is the breeder of Whittier Farms Apollo Rocket, sold to ABC.

The sale total for all three sales combined was \$219,350, with a sale average of \$2109 for the 104 head sold.

The Sunny-Craft sale was a complete dispersal of Stauffer's herd. Barbara said it seemed it was the right time for them to sell, thinking that they were at a break-even point. They had to decide to get bigger or sell now. After the sale, the Stauffers plan to review their economic situation and decide where to go from there. Barbara expressed an interest in returning to dairy farming some time in the future. In the meantime, they plan to plant crops this spring on the farm they lease from Clarence Stauffer, Earl's father. They also raise 26,000 broilers, for contract five times per year. Stauffer who was elected as president of the Pennsylvania Young Farmers Association in 1981, has been very active in YF activities throughout the state.



Claretta Astronaut Emy brought \$10,200. Pictured are: Executive Secretary of the Pa. Holstein Assoc. Bill Nichol, ringman Charlie Meyer, contending bidders Paul Fox and Donald Eastburn Sr. and his son Donald Jr., the buyer's representative Jay Gooch, ringman Bruce Wittier. In the box are auctioneers Charles and Horace Backus, consignors, Mr. and Mrs. William Lasher and ringman Jim Howes.

FARMER DAYS

at Firestone



WHEN THE JOB DEMANDS DUALS, DEMAND M & W
ECONOMY T-RAIL DUALS

★ **March Specials** ★

18.4x38 List \$571.00 ... Now **\$440.00**
20.8x38 List \$742.00 ... Now **\$570.00**
18.4x34 List \$560.00 ... Now **\$435.00**

★ **USED DUALS** ★

- 16.9x30
- 18.4x38 Axle Mount For John Deere
- 18.4x34 Axle Mount For John Deere
- 18.4x30

★ Other New Sizes Available At Similar Discounts ★

We Are Dual Wheel Distributors - We Sell At Dealer Prices

★ **MARCH SPECIAL** ★
Free Delivery In The Month of March!

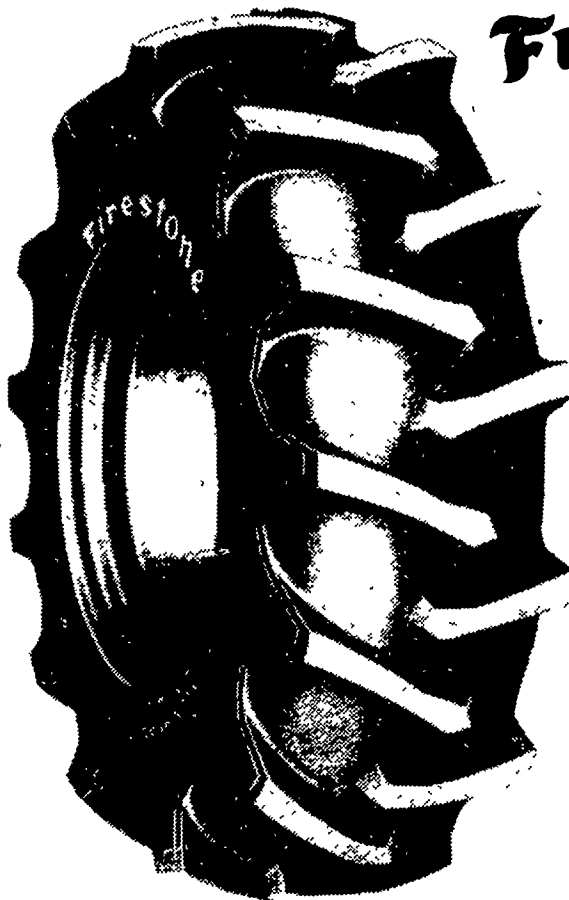

Firestone 23° FIELD & ROAD™

- A replacement tire to compare in performance with many higher priced tires
- Features our famous 23° bar angle tread
- Dual Sup-R-Tuf rubber compounding

| | |
|---------------------|-----------------|
| 8.3x24 4 ply | \$68.00 |
| 9.5x24 4 ply | \$82.00 |
| 11.2x24 4 ply | \$98.00 |
| 11.2x28 4 ply | \$113.00 |
| 12.4x28 4 ply | \$126.00 |
| 13.6x28 4 ply | \$140.00 |
| 11.2x36 4 ply | \$135.00 |
| 12.4x36 4 ply | \$145.00 |
| 13.6x36 4 ply | \$175.00 |
| 11.2x38 4 ply | \$140.00 |
| 12.4x38 4 ply | \$160.00 |
| 12.4x38 6 ply | \$190.00 |
| 13.6x38 4 ply | \$165.00 |
| 13.6x38 6 ply | \$192.00 |
| 14.9x38 6 ply | \$225.00 |
| 15.5x38 6 ply | \$220.00 |
| 16.9x38 6 ply | \$275.00 |
| 18.4x38 6 ply | \$325.00 |
| 20.8x38 8 ply | \$475.00 |

Firestone

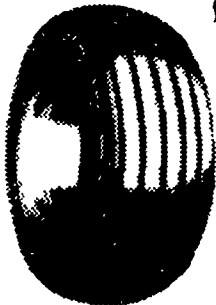

WAGON TIRES
9.5Lx15 8 Ply **\$44.00**
11Lx15 8 Ply **\$47.00**

★ **ALL TRACTION - FIELD & ROAD** ★

| | |
|---------------------|-----------------|
| 13.6x26 6 ply | \$195.00 |
| 14.9x26 6 ply | \$210.00 |
| 18.4x28 6 ply | \$320.00 |
| 15.5x38 6 ply | \$275.00 |
| 16.9x38 6 ply | \$385.00 |
| 18.4x38 8 ply | \$465.00 |
| 20.8x38 8 ply | \$570.00 |

★ **FIRESTONE RADIALS** ★

| | |
|----------------------|-----------------|
| 18.4x34 6 ply | \$450.00 |
| 18.4x38 8 ply | \$549.00 |
| 20.8x38 8 ply | \$700.00 |
| 20.8x38 10 ply | \$795.00 |



MUMMAU'S FIRESTONE

Mt. Joy, Pa.

717-653-1260

★ **PA. TOLL FREE** ★
1-800-222-1729