

Public Sales Register

Closing Date - Monday, 5:00 P.M.
of each week's publication

ANNUAL SPRING SALE

SAT. MARCH 26, 1983

Starting at 9:00 A.M.

The Farm of Bill Tressler
between Mill Hall, PA & Lamar, PA
on Route 64 - Clinton County
CONSIGNMENT SALE

Cousin will be here.
Will sell Farm Machinery, Furniture, New
Items,
Tack, Fruit, Cars, Trucks, etc.
Tractors - Farmall M, Potato Equip.,
Tobacco Wagons
For More Information Call
717-726-3200

Auctioneers:

Ron Gilligan
Bill Tressler

ABSOLUTE AUCTION

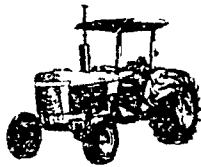

JESSE G. BALMER ESTATE
OUTSTANDING MODERN FARM MACHINERY,
DIESEL TRACTORS & TRUCK
THURSDAY, MARCH 17, 1983

Sale Time 9:00 A.M.

Location: Take Rt. 772 West from Rt.
222 bypass, thru town of Rothsville, turn
right onto Newport Rd. to Millway Rd.
turn right to farm on right, Warwick
Twp., Lancaster County.

1086 I.H. Diesel Trac. w/Cab, Air, Heat &
Radio, only 928 Hrs.; I.H. 186 Diesel Trac.,
Hyd. Sta. w/Cab., Air, Heat & Radio, New Rear
Tires & 2800 Hrs.; I.H. 574 Diesel Trac.
w/Loader; I.H. Trac. 350; I.H. 300 Trac. & 2-
Row Cult.; N.H. Baler No. 315 w/Thrower Like
New; N.H. Tandem Axle Manure Spreader, 1
Yr. Old; N.H. No. 890 2-Row Harvester w/Corn
Head; Grass & Snapper Head; 2 I.H. FORAGE
WAGONS No. 120 w/Roof, Like New; J.D.
Forage Wagon; I.H. No. 56 Silage Blower; I.H.
No. 510 Drill; Pequea Hay Tedder w/PTO Only
2 Yrs. Old; McCurdy & Killbros. 12 Ton Gravity
Grain Wagons, Like New; VAN DALE MIXER
FEEDER Wagon, Like New; Four 16' Hay
Wagons w/Racks; Two 16' Flat Wagons; N.H.
No. 479 Haybine; N.H. No. 451 3 Pt. Mower;
N.H. Rake; Century 500 Gal. Sprayer; N.H. 30'
Bale Elev.; I.H. 4 BOT. 16" AUTO RESET
PLOW; I.H. 9 Shank Chisel Plow; I.H. 14' Vibra
Shank Harrow; Brillion 12' Culti-Mulcher &
Harrow; I.H. 12' Transport Disc w/Dual
Wheels; Ezee Flow Fert. Spreader; I.H. No.
800 CYCLO-AIR 4 ROW CORN PLANTER No
Till Like New; N.I. No. 323 1 Row Corn Picker,
Like New; I.H. 2-Pt., 3 Bot. Plow; I.H. Hay
Drier - 3 Burner Gas; N.H. Corn Drag; 3-Pt.
Round Bale Carrier; '73 CHEV. PICK-UP
TRUCK No. 20 Series Custom Delux, 50,000
Miles & New Tires; 1000 Gal. Water Tank on
Trailer Frame; Cardinal Grain Auger 16'x6" &
20'x4"; I.H. High Pressure Washer; Rototiller;
Garden Trac.; Poulain Chainsaw; B&D
RADIAL ARM SAW, Like New; 3-PT. WOOD
SPLITTER, NEW; Bag Wagons; Feed Carts;
Milk Cans; Wheelbarrows; Tobacco Equip.
Including 4 Sets of Ladders; 4,000 Lathe;
Planter; Spears; Hoers & Press; Spike
Harrow; Troughs; Iron Kettle & Stand; An-
tique Straw Knife; Hay Rake; Pullies; Hooks;
Tomato Baskets; Walking Plow and many
items too numerous to list.

NOTE: Exceptional line of farm machinery,
many pcs. only 1 to 3 yrs. old. Every item will
be sold to highest bidder. No reserve or
minimum. NO OUT OF STATE CHECKS
ACCEPTED WITHOUT PRIOR APPROVAL
OF AUCTIONEERS.

Auction Starts Promptly at 9:00 A.M.

Terms by:

JESSE G. BALMER ESTATE

Auction Conducted by
Randal V. Kline, Lloyd Kreider, Aucts.
Roy Good, Jr., App. Auct. 717-733-1006
Lunch By Middle Creek Women's Fellowship



**KLINE & KREIDER
AUCTION SERVICE**

Phone (717) 733-1006

SAT. MARCH 19 - 11:30
A.M. Public Sale of
Household Goods.
Located along Silver Spr-
ing Rd., 2 mi. west of Rt.
272 from Long's Esso Sta-
tion, 1 1/2 mi. south of "The
Buck", at Camp Andrews,
Drumore Twp. Samuel
and Miriam Gehman,
Owners. J. Everett
Kreider, Auctioneer.

SAT. MARCH 19 - 2:30
P.M. Public Sale of Real
Estate. Located approx. 4
mi. south of Sunbury, PA,
2.3 mi off Rt. 147, take
LR-49025. Mid-Penn



ESTATE AUCTION

SAT. APRIL 2, 1983
at 11:00 A.M.

Village of Helfenstein, Schuylkill
County, Pa.; 4 mi. west of Ashland; 2 mi.
west of Rt. 901; along the Ashland to
Pitman Road.

84 ACRE FARM

To be offered in 3 parcels and as an entirety.
Open & Wooded Land adjoining State Game
Land No. 84.

For Inspection of Land or Survey Draft Call:
(717) 425-3313.

Estate of

JAMES F. HORNBERGER

Strouse & Strouse, Attorneys

DEIBERT

George & Mike
Auctioneers (717) 425-3313

PUBLIC SALE

The undersigned will hold Public Sale
on Sat., March 12, 1983 - 11:00 a.m. at
MacHoff No-Tillers, Inc. at the Francis
Alexander Farm, 2160 Fox Hill Rd., State
College, Pa. Farm is located opposite
University Park Airport North of State
College. Sale consisting of farm equip-
ment & trucks, & a few small items as
listed:

1979 6700 Ford diesel tractor w/cab - dual
outlets - 18.4.34 tires - 3 pt. hitch and weights,
1980 7700 Ford diesel tractor w/turbo 84 horse
w/cab - dual outlets - 3 pt. hitch and weights,
1800 Oliver diesel tractor w/new tires w/loader
- row crop - standard shift. 500 gal. trail-type
Cagle sprayer w/monitor, 3 sets foam
markers, 20' Wick applicator, new 10' 12 volt
Gandy applicator, 7' Woods scraper blade - like
new, A.C. 12' rotary mower, 125 gal. alum. fuel
tank w/elec. pump, 5, 10, and 20 ton hyd. jacks,
elec. 1/2 h.p. grinder, 7 drawer tool cabinet on
wheels, heavy duty AC-DC welder, 150
Homelite chain saw, 1 h.p. Sears air com-
pressor, bolt cabinet, 300 amp battery charger.

NO-TILL EQUIPMENT

18 disc Lilliston drill - Model 9680 - Nearly new
18 disc Lilliston drill - Model 7680 - Excellent
shape
15 disc Bettinson drill w/gandy box - Good
2 - John Deere - 4 row 7000 consertill corn
planters w/population monitors - dry fertilizer
and insecticide.

GRAIN EQUIPMENT

1979 New Holland TR70 Combine w/cab - 1100
hrs. w/190 bu. bin - 13' floating grain platform
w/Hume reel - 4 row narrow corn head -
machine will take 6 row corn head, 275 bu.
Mordidge batch dryer, 325 gravity bin wagon
w/auger and tarp, 2500 bu. portable storage
bin, 6"x42" P.T.O. transport auger, 25,000 bu.
Butler bin w/false floor, sweep auger and 24"
fan, Motomco 919 grain moisture tester.

TRUCKS & TRAILERS

1971 White Freightliner Truck, twin screw,
wetline.
26' Hill alum. dump trailer.

Note: The above truck was recently
overhauled and currently being used. This
truck will be offered, if not sold prior to sale.

1980 Jerr Dan 42' 5th wheel tilt bed equipment
trailer, Lorak hydraulic operated equipment
trailer, Homemade hydraulic equipment
trailer, Homemade implement trailer.

1975 3/4 ton Ford Pickup Truck

1978 1 ton G.M.C. pickup Truck

1979 3/4 ton Ford Pickup Truck

Auctioneer's Note: Reason for sale - dissolving
of partnership. Few small items, please be on
time.

Terms: Cash or Check (settle day of sale)
Lunch Available.

Sale by:

MACHOFF NO-TILLERS, INC.

814-355-7046 anytime

814-692-8240 after 6 p.m.

Auctioneers: Ron Gilligan
Clerks: Harpster & Knepp

Owner or Auctioneer not responsible in case of
accidents.

Lancaster Farming, Saturday, March 5, 1983-E29

Bank, Owner. Dockey,
Dockey and Deppen, Auc-
tioneers.

SAT. MARCH 19 - 9 A.M.
Public Sale of Antiques,
Collectibles and
Household Items. Located
in the village of Dayton,
PA, on Old Road between
Wiconisco and
Willemastown. Olive R.
Keiser Estate. Dockey,
Dockey and Deppen, Auc-
tioneers

SAT. MARCH 19 - 9 A.M.
Public Sale of Farm, Farm
Machinery, Antiques and
Household Goods.
Located at R.D. 1,
Palmyra, N Londonderry
Twp., Lebanon Co., PA,
take Railroad St. north off
Rt. 422 at the square in
Palmyra past the Gravel
Hill Church and turn right
onto Eisenhauer Rd. and
then right onto Edison Rd.
to 1st farm on left. Joe
Popp Estate Harry H
Bachman, Auctioneer

SAT. MARCH 19 - 9 A.M.
Public Sale of Farm Equip-
ment Located along Rt.
16, 2 miles west of
Mercersburg, PA. Mr and
Mrs Ralph Scruton.
Owners Lyle Reed, Auc-
tioneer

SAT. MARCH 19 10 A.M.
Public Sale of Farm
Machinery, Hay, Straw,
Household Goods,
Garden and Lawn Equip-
ment, Quilts, Tools and
Etc. Annual Benefit Auc-
tion, Lampeter Fire Co.,
Community Field, Rt. 741,
Lampeter.

SAT. MARCH 19 - 10 A.M.
Public Sale of Garden
Tractors, Power, Shop
and Hand Tools, Guns,
Hardware, Antiques and
Household Goods
Located in West Willow
Fire House, along West
Willow Rd., Pequea Twp.,
Lanc. Co., PA, take #272
south of Lancaster, at
Willow Valley Rest., take
\$272 South to the third
road, right to sale Mrs
Harry J. Davis, Jr.,
Owner Howard Shaul
and Roy C Probst Auc-
tioneers

SAT. MARCH 19 10 30
A.M. Public Sale of Cattle
and Equipment Located
3 mi south of Sabinsville,
PA, 1 mi from Beechwood
Lake, 6 mi from

SAT. MARCH 19 - 10 A.M.
Public Sale of Power Farm
Machinery and Equip-
ment Located 24 mi
south of Lancaster, PA,
18 mi from Elkton, MD
and 5 mi from Oxford, PA
Carl N and Esther T.
Hansen, Owners.
Whiteside and Associates,
Auctioneers.

SAT. MARCH 19 - 9:30 A.M.
Public Sale of Antique
Furniture. Located at
Troxelville Antiques, Trox-
elville, PA. Joe Herman,
Owner Mark J Jones and
Dale L. Longacre, Auc-
tioneers

SAT. MARCH 19 - 9:30 A.M.
Public Sale of Farm
Machinery, Trucks and
Related Items Located
4 1/2 mi south of Sunbury
along Rt. 890 or 6 mi
north of Trevorton along
Rt. 890 Engle Bros.,
Owners Bryan D Imes
Auctioneer

Westfield, PA, Tioga Co.
Mrs. Pat Patterson Hunt,
Owner. Clyde E. Beard,
Auctioneer.

SAT. MARCH 19 - Inven-
tory Reduction Auction.
Located at Fasset's
Machinery, Rt. 20, East
Springfield, NY. Goodrich
Auction Service

SAT. MARCH 19 - 10 A.M.
Public Sale of Power Farm
Machinery and Equip-
ment Located 24 mi
south of Lancaster, PA,
18 mi from Elkton, MD
and 5 mi from Oxford, PA
Carl N and Esther T.
Hansen, Owners.
Whiteside and Associates,
Auctioneers.

SAT. MARCH 19 - 9:30 A.M.
Public Sale of Antiquity
Furniture. Located at
Troxelville Antiques, Trox-
elville, PA. Joe Herman,
Owner Mark J Jones and
Dale L. Longacre, Auc-
tioneers

SAT. MARCH 19 - 9:30 A.M.
Public Sale of Farm
Machinery, Trucks and
Related Items Located
4 1/2 mi south of Sunbury
along Rt. 890 or 6 mi
north of Trevorton along
Rt. 890 Engle Bros.,
Owners Bryan D Imes
Auctioneer

SAT. MARCH 19 - 9:30 A.M.
Public Sale of Farm
Machinery, Trucks and
Related Items Located
4 1/2 mi south of Sunbury
along Rt. 890 or 6 mi
north of Trevorton along
Rt. 890 Engle Bros.,
Owners Bryan D Imes
Auctioneer

SAT. MARCH 19 - 9:30 A.M.
Public Sale of Farm
Machinery, Trucks and
Related Items Located
4 1/2 mi south of Sunbury
along Rt. 890 or 6 mi
north of Trevorton along
Rt. 890 Engle Bros.,
Owners Bryan D Imes
Auctioneer

SAT. MARCH 19 - 9:30 A.M.
Public Sale of Farm
Machinery, Trucks and
Related Items Located
4 1/2 mi south of Sunbury
along Rt. 890 or 6 mi
north of Trevorton along
Rt. 890 Engle Bros.,
Owners Bryan D Imes
Auctioneer

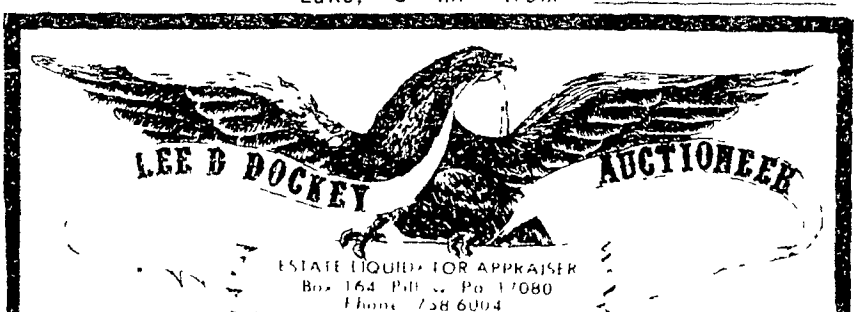

PUBLIC SALE

OF FARM EQUIPMENT, ANTIQUES
& HOUSEHOLD ITEMS
SATURDAY, MARCH 26, 1983
9:00 A.M.

Located in Lykens Valley - 1 mile north of Berrysburg, Penn-
sylvania, Route 225 to Shippen Dam Road. Go west 1 mile to Sale
site. Watch for Sale signs day of Sale.

FARM MACHINERY

A. C. Gleaner Model L with 6-row narrow corn head & 15' grain head with
pub-reel diesel motor 158 h.p. hydro tractor drive 1200 hours (like new);
Int. 1466 turbo with cab & air 3-pt. 1930 hours; Int. 1066 hydro with cab &
heater 2-pt. 1400 hours; Farmall 350 gas with 2-pt. & narrow front; Farmall
340 utility with hydraulic loader & 2-pt. hitch; F20 Int. tractor; Int. 710-4x16
Automatic Reset Plow (3-Pt. or 2-Pt.); Int. 5 x 18 Semi-Mtd. Plow 2-Pt.
Hitch; Oliver 6 x 18 Semi-Mtd. Plow 3-Pt. Hitch; Int. 6 x 16 Semi-Mtd. Plow
2-Pt.; 13 1/2' Int. 315 Culti-mulcher; 12' Transport Disc; 13' Cultipacker; 656
Int. 6-Row Narrow Corn planter with Dry Fertilizer (Disc & Shoe
Openers); Int. 8 x 16 Grain Drill with Grass Box & Fertilizer; Int. 4-Row
Stalk Chopper; Ford 612 Harvester Corn & Cutter Bar Heads; Int. 2-Pt.
Dyna Balance Head Mower #100; New Holland 404 Conditioner; Int. 45 PTO
Baler; Int. 46 PTO Baler; (2) Int. Wagons with Grain Beds & Hoist; (2)
Flat Wagons with Sides; (2) Hawk Built Tank Spreaders; New Holland
Tank Spreader; Badger Single Beater Spreader; Gehl Grinder Mixer; 235-
Gal. Trailer Sprayer 12-Row with Polyester Tank; 2-Pt. Carryall; Arps
Snow Blower; 41' Grain Auger with Transport (Hydraulic Driven); Suction
Blower PTO with App. 50' Pipe; New Idea 4-Bar Hard Rubber Hay Rake;
Single Chain Hay Elevator with Carriage; Wind Power PTO 62.5 AMP
Generator; 11' x 17' Grain Auger; 4-Section Land Roller; Cornel Barn
Cleaner with 200' + Chain (Counter Clockwise); Hydraulic Cylinders; Int.
Suite Case Weights; 75' Endless Belt; Barn Fan; Woods Straw Chopper;
Feed Carts; Rubber Tire Wheelbarrow; Surge Milkers & Pails; Double
Stainless Sink; Westinghouse Water Heater; Lawn Sweeper; Platform
Scales; 2-Hole Corn Sheller; Used Tractor & Truck Tires; Stewart Cow
Clippers; Bench Grinder; Swab Wood Wagon Gear; 2 Sets Cattle Racks for
Pick-Up and 12' Bed; Etc.

1973 DODGE 600 TRUCK WITH 16' GRAIN BED WITH HOIST 26,000 G.V.W. ANTIQUES & COLLECTIBLES

Jelly Cupboard with Original Graining; Blanket Chest with Original Red
Paint, Black Feet, Tulip Strap Hinges; Oak C Roll Knee-Hole Desk; (6)
Oak Pressed Back Chairs; Plank Bottom Rocker; Oak Stand; (2) Oak
Rockers; Singer Drop-Head Sewing Machine; Round-Top Trunk; Wicker
Wheelchair; Assorted Plank Bottom Chairs; (2) School Seats; Bench;
Woodbox; Crib; Playpen; (2) Meat Benches; Butcher Kettle with 3-Foot;
Copper Apple Butter Kettle; (2) Coffee Grinders; Assorted Picture
Frames; Lanterns; Iron Mush Kettle; Jugs & Crocks; (3) Kerosene
Lamps; Pressed Oak Mantel Clock; Bavarian Harp; (6) Quilts; Ben-
nington-Type Pitcher; Ironstone Dishes; Goblets; Goufus Glass; Etc.

HOUSEHOLD ITEMS

Majestic Kitchen Coal Stove; 2-Pc. Living Room Suite; (2) End Tables;
Coffee Table; Upholstered Chair; 12' x 15' Rug; Smith-Corona Electric
Adding Machine; Misc. Pots & Pans; Stillard Scales; Enterprise Sausage
Stuffer; Enterprise #32 Meat Grinder with Motor; Meat Barrel; Etc.

Terms: Cash. Personal checks accepted only from persons having an
established account or approval prior to sale. Sale will begin with small
items from wagons.

Owner
ELWOOD E. BOYER

Blaine N. Rentzel, Auctioneer (Phone: 764-6412)

Lee D. Dockey, Auctioneer (Phone: 758-6004)

Rentzel, Dockey, Dockey & Deppen, Auctioneers