

## Public Sales Register

Closing Date - Monday, 5:00 P.M.  
of each week's publication

### MARCH

SAT. MARCH 5 - 9:30 A.M. Public Sale of Farm Equipment, Household Goods and Antiques. Located 2 mi. north of Bird-in-the-hand, turn off Rt. 34 on Beechdale Rd to Siptown Rd., turn right 1st road left on Millcreek School Rd. Elvin W. and Lucinda M. Groff, Owners. Robert E. and Jeffrey R. Martin and Frank Steller, Auctioneers

SAT. MAR 5 - 10 A.M. Public Sale of Farm Equipment and Household Goods. Located approx. 3 mi. north of Morgantown, along Rt. 10 Caernarvon Twp., Berks Co., PA. Terms by Eli Zeiset. Horning Farm Agency Inc.

SAT. MARCH 5 - 10 A.M. Public Sale of Farm

Machinery and Tools. Located at the Robert McGill Farm, in Clinton Co., off Rt. 80, 2 mi. east of Clintondale, PA. Ron Gilligan, Auctioneer.

SAT. MARCH 5 - 10:30 A.M. Public Sale of Modern Farm Machinery. Located in Centre Co., 2 mi. west of State College, PA on Rt. 26, turn east on Whitehall Rd at red light. Mr. and Mrs. Ralph L. Homan, Owners Mark Glick, Auctioneer

SAT. MARCH 5 - 10:30 A.M. Public Sale of Farm Machinery. Located 2 mi. south of Hamburg, NJ, from Hamburg, NJ take Rt. 23 south 1 mi. at fork by Franklin sign bear right, then make 1st right on Scotts Rd go over Rail Rd, 1st farm on right. Clair Farber, Owner. Fred R. Daniel, Auctioneer.

SAT. MARCH 5 - 10 A.M. Public Sale of Tractors and Farm Equipment Located in New Berlin, PA. John K. Hauck Estate (Implements Dealer). Donald F. Heggenstaller, Sr., Auctioneer. 814-349-5387.

SAT. MARCH 5 - 9 A.M. Public Sale of Equipment. Located from I-91 from either direction, take Exit 47E Rt. 190 East, 6 mi., left on Hurlbut Rd., left on Four Bridges Rd. Lachance Farms, Inc. Sam Berkowitz and Fred McGhee, Auctioneers.

SAT. MARCH 5 - 10 A.M. Public Sale of 15 Acres Woodland, Farm and Butcher Equipment, Tools, Behlen Corn Crib, Hay, and Straw. Located in Centre Twp., Berks Co., PA, 1 1/2 mi. west of Centerport take Irish Creek Rd. to Trolley Rd., 1st farm on right. Mrs. Walter F. Mengle, Owner. Dennis F. Wagner, Auctioneer.

SAT. MARCH 5 - 9:30 A.M. Public Sale of Farm Machinery, Tractors, Trucks, Irrigation System and Potato Equipment. Located approx. 2 1/2 mi. north of Stewartstown off Rt. 24 turning at Greer Chevrolet, along the road to Cross Rds. in York Co., PA. Mr and Mrs. Mervin Hanes, Owners. Robert L. Sechrist, Auctioneer.

SAT. MARCH 5 - 10 A.M. Public Sale of Woodland, Farm and Butcher Equipment, Tools, Corn Crib, Hay and Straw. Located between Centerport and Bernville, Centre Twp., Berks Co., PA, 1 1/2 mi. west of Centerport take Irish Creek Rd. to Trolley Rd., 1st farm on right. Mrs. Walter F. Mengle,

Owner. Dennis F. Wanger, Auctioneer.

SAT. MARCH 5 - 9 A.M. Public Sale of Antiques, Tools, Farm and Railroad Items. Located at 871 Fruitville Pike, between Manheim and Lancaster, Lititz, RD, Penn Twp., PA, near Rohrer's Quarry. R.C. Ebersole, Owner. T. Glenn and Timothy G. Horst, Auctioneers.

SAT. MARCH 5 - 1 P.M. Public Sale of Real Estate. Located in Ono, PA, East Hanover Twp., Lebanon

Co., 2 mi. west of Jonestown along Old Rt. 22, go 1/4 mi. north of Ono on Lincoln School Rd. Bernice Rutter Owner. Ebersole and Shoop, Auctioneers.

SAT. MARCH 5 - Public Sale of Farm Equipment. Located at the farm 2 mi. west of Newville, PA off Rt. 233. Mrs. Evelyn Hoover, Owner. Ralph W. Horst, Auctioneer.

SAT. MARCH 5 - 10 A.M. Public Sale of Furniture, Lamps, Tools and Misc.

Located at the Frederick Fairgrounds, East Patrick St., Frederick City, MD. The Old Tool Shed. Austin Bohn, Auctioneer.

SAT. MARCH 5 - Public Sale of Line Equipment, Trucks and Vehicles. Located in Astoria, NY. Vilsmeier Auction Co., Inc.

SAT. MARCH 5 - 12 Noon. Public Sale of Real Estate. Located approx. 5 mi. northeast of Berrysburg, PA, take Rt. 225

north at Berrysburg, PA, approx. 2 mi. to Erdman Rd., then approx. 3 mi. east to Deer Run Rd. and approx. 1/4 mi. to the farm. Robert J. and Jean L. Rodichok, Owners. Edwin E. Shoop, Auctioneer.

SAT. MARCH 5 - 9 A.M. Public Sale of Small Goods, Lumber, Building Materials, Hay, Straw, Equipment, Horses and Mules. Located at Bart Twp. Fire Co. 19th Annual sale. Local Auctioneers.

## CONSIGNMENT AUCTION

SATURDAY, APRIL 2, 1983  
10:00

Bedford County Auction, Orchard Height, Bedford, Pa.

Wanted: Tractors, Trucks, Farm Machinery, And Horse related items. Also hay, grain and other farm related items. Scale on premises for weighing. Turn surplus items into cash. Phone consignments early for advertising.

Phone 814-623-8492  
Evenings 814-623-5369

## CONSIGNMENT AUCTION SALE

OF FARM MACHINERY  
CONSTRUCTION EQUIPMENT  
TOOLS, LAWN & GARDEN  
EQUIPMENT, ETC.

SATURDAY, MARCH 12, 1983  
Sale Time 9:30 A.M.

Located at The Perkiomenville Livestock & Sales Inc., on Route 29, Perkiomenville, Penna.

### TRACTORS

J.D. 2010 Diesel Tractor w/wide front end & 3 pt.

Ford 800 Gas Tractor  
Farmall 400 Gas Tractor  
Farmall H

606 Int. tractor w/wide front end, 3 point hookup.

### FARM EQUIPMENT

J.D. 45 Combine w/10' Grain head & 2-row Corn head

M.F. 82 Combine w/12' Grain head & 2-row Corn head

M.F. 260 Field Harvester w/2-row Corn & 6' pick up heads

I.H. 550 Field Harvester w/2-row Corn & 6' pick up head.

N.H. 271 Hay Liner Baler

N.H. 67 Hay Liner Baler

J.D. F.D. 17 Disk Drill

J.D. K.B.A. Disk

N.I. 1 row picker

2 row Ferguson Corn Planter w/3 pt. hitch spring tooth harrow

80' extension scope for N.I. loader (like new)

JD 2 row corn planter

### TRUCKS

1970 Ford model 700 w/17' cattle body & air brakes

10' Midwest cattle body w/calf box

1964 Ford Mustang w/R.H. & stick shift.

1963 Chevrolet 6 ton horse van

Breaking Cart

Driving buggy on rubber

1971 MAC Diesel, R600 tandem dump truck, 5 speed transmission w/a 10 yard cylinder spreader and 10' plow

1964 Brockway Diesel tandem truck, w/222 Cummins engine, 10 speed rear, 10 yard new leader spreader

1978 Ford pickup w/4 wheel drive automatic

### MISCELLANEOUS ITEMS

25 new batteries, log chains, iron kettle, wrenches, forks, shovels, hammers, 30' rubber belt, anvil, 20' canvas belt, corn sheller, riding & lawn mowers.

NOTE: This is only a partial listing. Expect much more tractors & equipment. Small items to be sold first. Consignments up to day of sale.

TERMS: Cash or good check.

Lunch  
For info. call  
Manager & Owner  
**ROBERT LANDIS**  
215-234-4733

Auctioneer:  
N.C. Weidenbaugh  
215-948-7619

CLIP AND SAVE

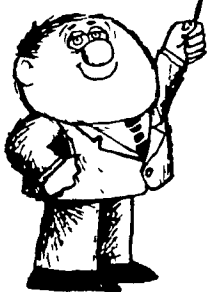

**A LESSON  
WELL  
LEARNED...**

Lancaster Farming's  
**CLASSIFIED ADS  
GET RESULTS!**

Phone: 717-394-3047  
or 717-626-1164

## HOUVALE FARMS

10th Yorkshire Production Sale  
**MARCH 18, 1983**

SALE 1:00 P.M.

LOCATION: Lebanon Area Fairgrounds, Evergreen Road and Cornwall Road, Rocherty Road East off of Route 72, Lebanon, Pa.

Upgrade your Sow Productivity with Purebred Hogs. The only people who really care about the future of the commercial man's quality hogs is the Purebred swine breeder. He is the commercial man's friend. Please let us fill your seedstock needs.

### YORKSHIRES

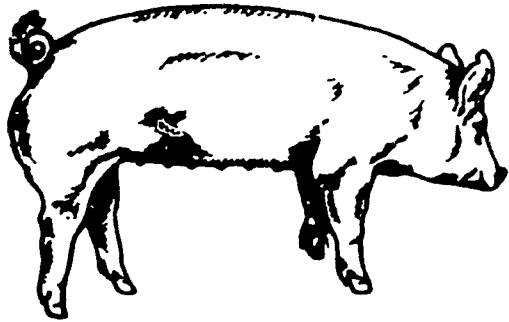

Most boars and gilts selling are unrelated to other Yorkshires in the East. Bred Gilts are hand mated to fit your farrowing schedule.

**SELLING APPROX. 50 BRED GILTS  
30 OPEN GILTS  
25 BOARS**

All animals will be bled and negative to Pseudorabies and Brucellosis so they can go into any state on sale day.

For Catalogue, Write to:

**ELWOOD E. HOUSER**  
2150 QUENTIN RD., LEBANON, PA. 17042  
Phone (717) 272-5798 or (717) 273-2921

THIS IS INVESTMENT DAY

AUCTIONEER: Col. HARRY BACHMAN

## SHORT NOTICE PUBLIC AUCTION

VALUABLE 194 ACRE DAIRY FARM  
DIESEL TRACTORS - FARM MACHINERY  
**TUESDAY, APRIL 5, 1983**  
10:00 A.M.

Location - Take Rt. 287 North, (Northwest of Williamsport toward Wellsboro) Travel Rt. 287 N. 6 miles north of Village of Morris past Shoun Grocery & Gulf Station. Turn left on to second road approx. 3 miles to farm on right. Delmar Twp., Tioga Co., Pa.

10% Owner financing - Farm must be sold! 160 acres tillable loam soil, bank barn with 66 cow stall addition. Silos, pipeline system, 750 gal. tank, 3 bdrm ranch house plus 2 bdrm mobile home. Outstanding opportunity to buy good producing dairy farm. For picture brochure, details, terms, Call or write

Kline & Kreider Auctioneers,  
RD 1 Stevens, Pa. 17578  
717-733-1006

Don't miss this short notice opportunity.

Terms by

**IVAN AND LAVINA WEAVER**  
717-724-1760

**KLINE & KREIDER**  
AUCTIONEERS

Phone 717-733-1006

## PUBLIC AUCTION MAHANTONGO VALLEY FARM

SATURDAY, MARCH 12, 1983  
At 11:00 A.M.

1 Mile South of Mahantongo Agway Store, Schuylkill County, Pa.; West of Rt. 125 along Creek Road; 5 Miles Southwest of Pitman; 6 Miles East of Klingerstown; 6 Miles Northwest of Hegins.

### 134 ACRE FARM

Approximately 78 Acres Tillable, balance Pasture & Woodland. 6-room frame dwelling; large bank-type barn with sloped floor & manure pit. Ideal for Cattle & Hogs! Gravity Flow Mountain Spring Water! Frontage on both sides of Creek Road & on both side of Mahantongo Creek.

TERMS: 10% down the day of sale, further terms and conditions to be announced when real estate is offered at 11:30 A.M.  
For inspection call: (717) 648-5081

### EQUIPMENT & IRRIGATION SYSTEM

Early Fordson Tractor on Steel (needs repair); MF 35 Diesel for Parts; Farmall M Skeleton & Parts; MF 3-Bottom 14" Plow; MF 3-pt. 2-Row Cultivator; 3-Pt. Ford Tiller; Int. 2-Row Planter; Holland 2-Row 3-Pt. Transplanter; Grinder Mixer Mounted on 1962 Int. R185 chassis (no power unit); 6" Gorman Rupp Pump powered with a Ford V-8 Industrial Engine; approx. 2800' Pipe 4", 5" & 6" diameter some with Sprinkler Valves, a few with in Line Valves also sprinklers & Fittings and Pipe Trailer; Dump Trailer made from Dump Truck; 12" Heavy Duty Rip Saw with 2-cyl Wisconsin Engine; Seed Cleaner; (2) Oil Tanks w/Pumps; Weeder; Husk & Sawdust Carrier for Sawmill; Ventilating Fan; Brooder Stoves; Scrap Iron; other items not listed.

**LEONARD ADAMS AND  
DARLENE ADAMS,**  
Owners

John T. Pfeiffer, III, Esq.  
Pfeiffer, Brown & Baldwin,  
Attorneys

George & Mike  
Auctioneers  
(717) 425-3213

**DEIBERT**