

**Lancaster County Weekly**

(Continued from Page A2)

58.00; Good and Choice 1275-1725 lb. holsteins 51.00-55.00, couple 55.25-56.50, Standard 1-2 45.50-50.50.

**SLAUGHTER HEIFERS:** Couple Choice and Prime 2-3 1115-1420 lbs. 58.50-62.25; Choice 2-3 940-1225 lbs. 55.25-59.25; Good 2-3 750-1050 lbs. 50.00-55.50.

**COWS:** Utility and Commercial 1-3 38.85-41.00, few 41.00-43.75, Cutter 1-2 36.75-40.00, few 40.00-42.50, Canner and low Cutter 34.00-37.00.

**BULLOCKS:** Choice 1050-1535 lbs. 55.25-60.50, individual 63.85; Good 1000-1300 lbs. 51.00-56.00.

**BULLS:** Yield Grade 1 1350-2100 lbs. 50.00-56.00, few 56.25-59.00, couple 60.75-61.00; Yield grade 2 1000-1450 lbs. 46.00-51.50.

**VEAL CALVES:** Vealers firm to 5.00 higher. Demand good for calves to return to farm.

**VEALERS:** Prime special fed 300-325 lbs. 110.00-118.00; Choice 135-265 lbs. 94.00-105.00, few 107.00-110.00; high Good and low Choice 140-250 lbs. 65.00-90.00, few early part of week 90.00-100.00, 115-140 lbs. 57.00-75.00, 80-110 lbs. 48.00-57.00, few 65-80 lbs. 44.00-49.00.

**RETURN TO FARM:** Few 100-

115 lbs. holstein heifers 80.00-86.00, few 90-100 lbs. 56.00-65.00; bulk 90-120 lbs. holstein bulls 68.00-85.00, few 85.00-91.00, several 85-95 lbs. 57.00-70.00.

**Omaha Cattle**

Thursday, Jan. 13

Report supplied by USDA

Weekly 51 - Cattle - Compared to last week's close Steers and Heifers ranged 1.00-2.00 higher. Cows fully 1.00 higher. Bulls steady.

The overall market tone proved to be the best in some time, with all interests competing aggressively for available supplies. The excellent demand coupled with an upgoing beef trade to move prices to their highest levels in three months. Mud, Y.G. 4's and "Short Feds" all creating problems in the trade; but these kinds, though discounted still shared in the market advance.

Steers made up 48 pct of the week's receipts; Heifers 41 pct; Cows 6 pct; Feeders 4 pct.

Four Day Receipts 12,106  
Week Ago 10,625  
Last Year 10,324

At the close. **STEERS:** Load Choice 2-3 1240 lbs. 61.75. Choice 2-4

1050-1300 lbs. 60.00-61.00, several loads 61.25; some loads with considerable mud or larger percentage Y.G. 4 58.75-59.75. Mixed Good and Choice 2-3 1000-1200 lbs. 58.50-59.50. Few Good 58.00-59.00.

**HEIFERS:** Choice 2-4 950-1100 lbs. 58.50-59.50; Some 900-950 lbs. 57.50-58.50. Mixed Good and Choice 2-3 925-1050 lbs. 56.50-58.00. Good 55.00-56.50.

Average of LS 214 detailed quotations for Choice 900-1100 lb. Steers 59.90; 1100-1300 lbs. 60.75. Average cost Steers 59.34, average weight 1160 lbs. compared 57.75 and 1158 lbs. a week ago. Average cost Heifers 58.14, average weight 1011 lbs.; as compared 56.98 and 1006 lbs. a week ago.

**COWS:** High Cutter, Utility and Commercial 4-3 34.50-37.00, high dressing to 38.00. Cutter 33.50-35.00. Canner and Low Cutter 31.00-33.50.

**BULLS:** 1-2 1100-1800 lbs. 43.00-48.00.

**Morrison Cove Livestock Auction**

Martinsburg, Pa.

Monday, Jan. 10

Report Supplied by Auction

**CATTLE 221.** High Choice & Prime slaughter steers 59.50-60.10, Choice 57.75-58.25, Good 56.25-57.75, Standard 50.25-55.25, Utility 42.50-48.75. Choice slaughter heifers 55.50-57.25, Good 54.00-55.10, Standard 46.50-50.25, Utility 37.50-45.25. Utility & Commercial slaughter cows 42.25-44.75, Commercial 41.25-42.10, Cutters 37.50-40.25, Canner & Low Cutter 34.50-37.25, Shells down to 30.25. Good slaughter bullocks 51.50-55.25, Standard 45.50-50.25, Utility 42.00-45.50. Yield Grade #1 slaughter bulls 53.90-56.25; yield grade #2 48.25-51.75. Choice feeder steers 58.50-65.00, Good 54.50-57.50, Medium 50.25-53.50; Good feeder heifers 51.50-60.25, Medium 42.50-46.50; Good feeder bulls 52.50-56.00, Medium 45.25-50.50

**CALVES 326.** Prime vealers 92.50-94.50, Choice 87.50-92.50, Good 76.50-82.50, Standard & Good 110-130 lbs. 82.50-74.50, 90-110 lbs. 52.50-56.50, 70-90 lbs. 42.50-51.50, Utility at 35.00. Farm calves, holstein bulls 90-130 lbs. 62.50-62.50; holstein heifers 90-130 lbs. 56.50-78.50.

**HOGS 247.** US No. 1-2 200-240 lbs. barrows & gilts 56.50-57.25, No. 1-3 200-240 lbs. 55.25-56.50, No. 2-3 200-240 lbs. 54.25-55.50, 290-330 lbs. 48.25-52.75. US No. 1-3 350-475 lbs. sows 42.75-48.25, No. 2-3 450-650 lbs. 47.25-49.25. Boars 40.00-41.75, light weights 41.75-46.50.

**FEEDER PIGS 63.** US No. 1-3 20-40 lbs. feeder pigs 27.50-44.00 per head, No. 1-3 40-60 lbs. 45.00-58.00 per head.

**SHEEP 10.** Few Choice 85-120 lbs. woolled slaughter lambs 55.00-61.00, few Good 75-85 lbs. 52.00-54.00. Few Slaughter ewes 12.00-20.00.

**GOATS 4.** 24.00-38.00 per head.

**LEESPORT MARKET & AUCTION, INC.**

North end of Leesport, PA

Turn East off Route 61

"WHERE FRIENDS MEET"



**BERKS COUNTY'S ONLY WEEKLY CATTLE & SWINE AUCTION — WEDNESDAY AT 1 P.M.**

**FARMER'S MARKET Every Wednesday, 12 NOON TO 9 P.M.**



Garden Fresh Fruits & Vegetables - Bakery Fresh Cakes. Pies and Buns - Butcher Fresh Meats & Cheese - Sporting Goods - Clothing - Furniture - Jewelry - Used Items & Collectibles.

PHONE: 215-926-1307

LEROY WEIST & JOHN WEIST, MGRS.

**Green Dragon Livestock Sales**

1 Mile North of Ephrata, PA



**COWS COWS COWS**  
BUYERS FROM 3 STATES

Regular consignments from Bob Kennedy & Ed Stover plus 15 other local consignors. Lots of good Northern Feeders and Stockers.

**SALE EVERY FRIDAY**

Bulls, Steers, Slaughter Cows, Lambs and Veal Calves  
11:00 A.M. - Beef Sale Stockers & Feeders 200 to 250 each week.  
12:30 P.M. - Dairy Cows  
7:00 P.M. - Small Animal Sale

For Special Sales and Herd Dispersals on the farm or at our barn or other market information call: Office 717-733-2444.

**WALTER H. RISSER, Proprietor**

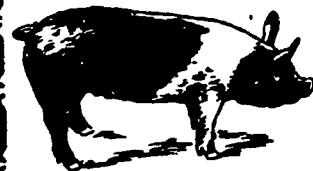

**EMERY'S BUYING STATION**

**OPEN TO RECEIVE YOUR MARKET HOGS**

**AT THE GREEN DRAGON MARKET RD 4, EPHRATA, PA 17522 1 MILE NORTH OF EPHRATA ON NORTH STATE STREET.**

**HOURS MONDAY, TUESDAY, and WEDNESDAY 6:00 A.M. to 11:30 A.M.**

**215-458-5677 Residence 717-733-9648 Office**

**YOU ARE PAID FOR YOUR HOGS IMMEDIATELY**

Ken & Lois Emery, Proprietors

**BEEFALO FOR SALE**

Semen in stock - 1/2, 3/4, 7/8 animals

**BEEFALO N & J**

4270 Quakerbridge Rd. Princeton, NJ 08540 609-896-0336

**IVAN ZOOK**

Hauling

- Livestock w/ gooseneck
- Hay & Straw to auctions
- Corn & Grain
- Tobacco
- Equipment
- Lumber
- Local or long distance Skid Loader Work
- Backhoeing (White Horse)

R.D. 1

Gap, PA 17527 Call anytime

**717-768-3052**

**SCOTT SECHLER**

**NELSON LEGGE**

**For quotations of next week's prices Call Collect 215-488-7617 After 2:00 P.M. Wednesday**

**Starting January 15 LEGHORN FOWL PRICE**

**7¢ to 7 1/2¢**

**MEDIUM FOWL PRICE**

**9¢ to 9 1/2¢**

(PRICES MAY INCREASE)

- \* Farm Weight No Condensation Picked Up
- \*\* Full Trailer Load Lots
- \*\*\* Picked Up On Our Dolly Equipment or Coops If Necessary

**Look For New Prices On A Weekly Basis Buyers of Leghorn Fowl**

**SECHLER'S POULTRY INC.**

Box G, Strausstown, Pa. 19559