

Pa. FFA

(Continued from Page A20)

Andy Hess, son of Frank B. and Monica A. Hess, R1 Robesonia, has been working as butcher assistant and wants to one day have his own shop.

He was his chapter's Star Agribusinessman and represented the Eastern Region.

Besides serving as Chapter Reporter, he is a frequent steer

competitor at local fairs. Also active in 4-H, he was his chapter's Creed speaking winner.

Opening speaker at the convention was Dr. Robert Scanlon, State Secretary of Education, who pledged a continuing close alliance between his department and agriculture.

He praised the FFA and its

members for their commitment to accept and even inspire change.

"Keep up your enthusiasm, creativity and innovation," he said.

"Your belief in the ideals and goals of the FFA will make a difference in the future of Pennsylvania."

State Rep. Sam Hayes Jr., who just received his American Degree at the national convention, addressed the group clad in his FFA jacket.

Hayes referred to the convention motto "I want to live."

"You must do more than just live and I know you will," he said.

Pennsylvania and American depends on how you live."

Dean Sam Smith of Penn State's College of Agriculture, told the assembled FFA'ers that they not only have an opportunity to be tomorrow's leaders, but also a responsibility.

"People talk about the problems of today, but as I travel across the state and nation, I see an optimism and cussed determination to keep our agriculture the best in the world," Smith said.

"The decade of the 80's will have as its greatest strength this country's ability to be an efficient producer of food and fiber."

And all the way from Mississippi came Bryan Stamps, National FFA Vice President for the Southern Region.

He likened people to cars.

"We're like autos in the way we operate," he said.

"Some of us can take hills without a groan.

"Others can only go downhill.

"And when we have problems, you hear knocking and that comes from our attitudes."

He called on his fellow FFA'ers to always fine tune their attitudes to make certain they are positive in nature.

Also speaking to the group was

Glenn Wenger of the ELCO Chapter in Lebanon County, immediate past vice president of the State FFA Association, and currently president of the State Alumni Association.

He spoke of current efforts to build up the FFA alumni in Pennsylvania by organizing new affiliates throughout the state.

He called on FFA supporters and graduates throughout Pennsylvania to become fully active again in their FFA by organizing Alumni affiliates.

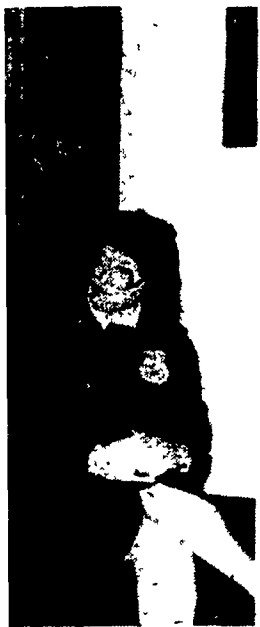
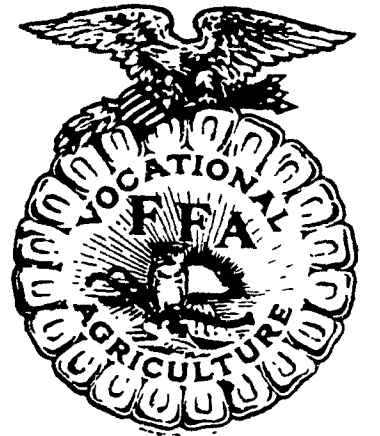

ift, National Vice s was Victor F. mpetition. With Ron Martin, of y vice president

onducted FFA projects ef, swine and field corn. s to continue in the ry operation and build ird of Red and Whites. urn to Page A21)

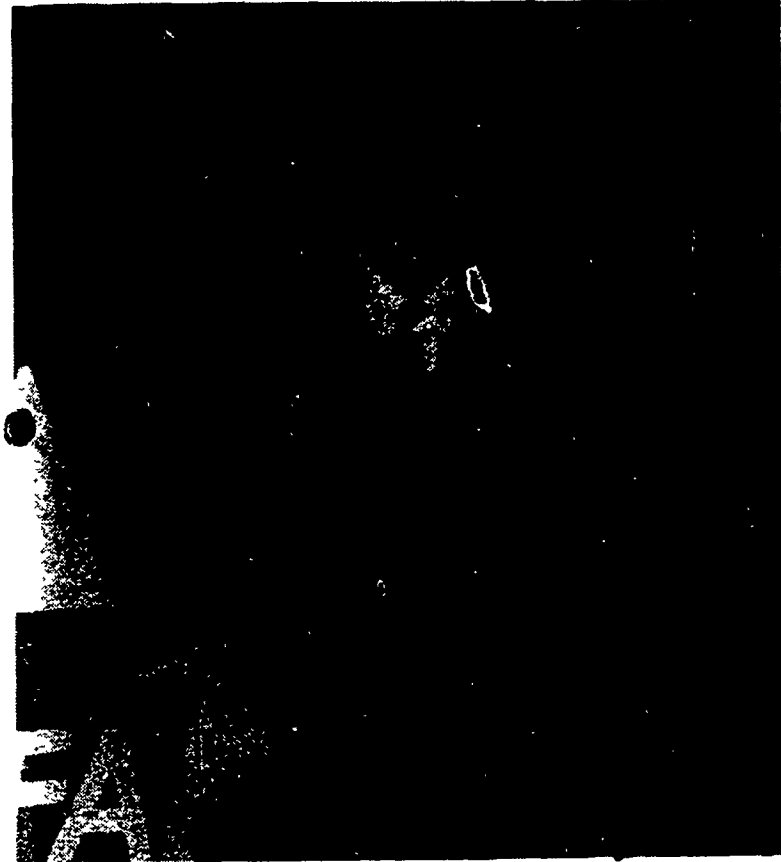

Star Keystone Farmer David Glick of Big Valley Chapter, Mifflin County.



Lancaster Farming was among 11 groups and businesses honored for its continuing support of the Pa. FFA.

FARMER'S CHOICE



GRAIN DRYER BINS



SEE WHAT

\$600000 F.O.B.

WILL BUY

N 1983

See Your Agri Builder For Details



BUTLER GRAINS BINS, GRAIN LEGS, KAN-SUN[®] DRYERS

SPECIAL WINTER PRICE FOR CASH WITH ORDER

SPECIAL FARM SHOW PRICED GRAIN BINS
In Stock For Immediate Delivery

- 1518 Grain Bin, 2847 Bushel Capacity
- 1818 Grain Bin, 4173 Bushel Capacity
- 2118 Grain Bin, 5776 Bushel Capacity
- 2418 Grain Bin, 7673 Bushel Capacity
- 2422 Grain Bin, 9059 Bushel Capacity
- 10-21-213 Batch Dryer
- 8-17-15 Continuous Flow Dryer
- 10-21-210 Continuous Flow Dryer

<p>INC. 's Road 21154 2-5350</p>	<p>FOUR COUNTIES CONTRACTOR R.D., Box 249 Coalport, Pa. 16627 PH: 814-672-5751</p>	<p>M.W. HOOK CONSTRUCTION R.D. #2, Box 163 Peach Bottom, PA 17563 PH: 717-548-2615</p>	<p>TRI-COUNTY AGRI-SYSTEMS R.D.#1, Box 55 Swedesboro, NJ 08085 PH: 609-467-3174</p>	<p>WEETER CONCRETE CONSTRUCTION P.O. Drawer V Knox, PA 16232 PH: 814-797-5122</p>	<p>RIGGS ENTERPRISES Box 98 Boswell, PA 15531 PH. 814-629-5621</p>	<p>BUTLER MFG. CO. Attn. P.E. Hess Box 337, Oxford, PA 19363 I'm interested in more information on Butler products. <input type="checkbox"/> Buildings <input type="checkbox"/> Bins <input type="checkbox"/> Dryers <input type="checkbox"/> Bulk-O-Matics</p> <p>Name _____ Address _____ County _____ Zip _____ City _____ State _____ Phone _____ (Include area code) LF</p>
<p>NTON CO. ware 19933 7-8211</p>	<p>TRI-STATE MARINE DIST. INC. Route 256 Deale, Md. 20751 PH: 301-867-147</p>	<p>KELLER BUILDING SYSTEMS INC. R.D. #1 Box 203 Lewisburg, PA 17837 PH: 717-524-0568</p>	<p>QUILL CONSTRUCTION CO. P.O. Box 6269 Harrisburg, Pa. 17112 PH: 717-545-7527</p>	<p>MATTSON ENTERPRISE 1605 Mt. Holly Road Burlington, NJ 08016 PH: 609-386-1603</p>		