

Cumberland Co. DHIA

(Continued from Page B22)

Lucinda	4	23,023	37	846
Lorette	4	20,665	36	745
Sandrod Farms	-	-	-	-
17	5	20,133	38	772
66	5	21,099	35	736
37	4	19,197	35	669
18	6	18,982	39	731
Nelson D Horst	-	-	-	-
41	9	18,995	37	712
Berkheimer Farms	-	-	-	-
26	4	18,817	43	815
134	3	22,662	34	776
Fred & Chris McGillvray	-	-	-	-
24	5	18,805	36	676
David S Miller	-	-	-	-
Stacy	5	19,573	36	704
Allen B. Martin	-	-	-	-
24	3	17,699	38	678
Paul B. Sensenig	-	-	-	-
Nancy	6	23,058	42	970
Tracy	6	17,889	37	670
Clifford Chamberlin	-	-	-	-
Ruby	6	24,265	35	850
Erma	2	16,472	43	707
Ferran L. Landis	-	-	-	-
30	6	23,068	33	753
Daniel L. Martin, Jr	-	-	-	-
9	9	15,009	44	655
Martin Miller & Sons	-	-	-	-
10	8	18,804	37	688
Gerald P. Jones	-	-	-	-
Peppy	4	19,294	36	695
Daniel R. Ucker	-	-	-	-
98	4	18,208	41	747

Charles E. Heberlig	-	-	-	-
24	3	18,436	40	731
25	5	19,275	35	669
Randall E. Yost	-	-	-	-
R6	5	17,730	38	675
Roy E. Deitch & Sons	-	-	-	-
40	5	18,338	38	701
Raymond M. Burkholder	-	-	-	-
38	6	20,934	34	710
M. Thomas Sheaffer	-	-	-	-
Inka	8	19,765	36	718
Ruby	2	19,282	35	675
Robert Margaret Smith	-	-	-	-
Molly	6	17,028	38	653
Pepper	5	20,641	34	704
Donald M. Leatherman	-	-	-	-
Eskimo	6	19,891	38	756
Kate	3	16,894	40	669
Lee A. Hoover, Jr	-	-	-	-
Velvet	6	17,784	37	660
Gretta	3	21,369	35	755
Nevin Shughart	-	-	-	-
Wilda	6	18,254	41	744

Washington County DHIA

October, 1982

Herds above 650 pounds of milk.				
William Price	51	19,125	683	
Marlin Martin	39	20,144	655	
Roy J. Byers	20	18,703	685	
Lewis Lehman	29	17,393	655	
Larry Neal Bard	38	17,459	832	
Paul Edgar Pryor	99	16,889	831	



Perry County DHIA Monthly Report

October 1982

OWNER	NO. COWS	DAYS MILK	LBS. MILK	LBS. FAT	
Ray E. McMillen	65	86	7	22,112	818
Kenneth R. Benner	63	1	88.7	19,931	761
Milmay Farm	54	1	88.4	20,398	758
Richard L. Maurer	48	4	88.2	18,962	750
Benjamin E. Dum	47	2	89.6	20,783	748
Alfred Albright	94	4	86.8	19,786	733
Max Reapsome	51	9	87.6	19,351	719
Frank Rice	49	5	86.2	19,240	712
Dean Loy & Son	48	8	86.9	19,148	706
Richard G. Smith	53	7	85.9	18,812	699
Nevin G. Rice	86	8	89.8	18,826	697
Wm. E. Martin & Sons	154	0	87.9	18,545	696
Robt. & B. Gabel	39	7	89.7	18,456	696
Richard Kriebel	39	0	87.8	18,223	695
Dumbelle Farms	50	9	90.3	18,556	689

(Turn to Page B26)

The Concrete Choice of Farmers for 21 Years SMITH CATTLEGUARD® Farm Products

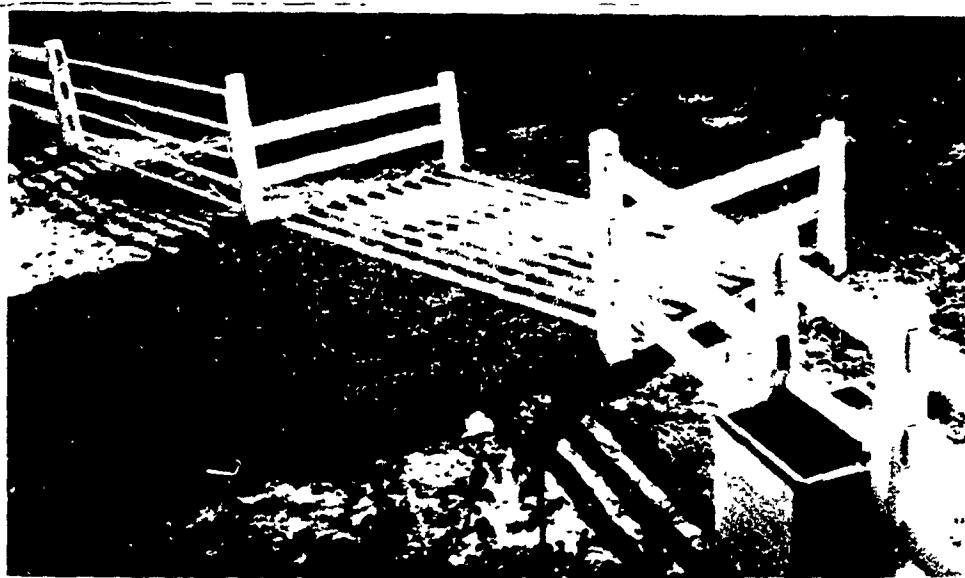

The Smith Cattleguard - No. 1 in the country. Save the time and energy of opening and closing gates.



Fenceline Feed Bunk - Smooth surface, rounded corners for less waste



Centerline Feed Bunk - Adaptable to all types of overhead feeding systems



Stock Tanks - Approved by Soil Conservation Service for a clean, reliable water supply

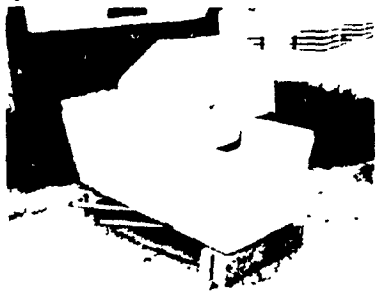

Freeze-Proof Waterer - No outside source of energy required to keep water ice-free, even in sub-zero temperatures

- All products feature:**
- Durable Precast Concrete
 - Steel Reinforcement
 - Simple Installation
 - Low Maintenance
 - High Quality

All products available from stock

12 Ft. Cattleguard	\$395
14 Ft. Cattleguard	\$425
16 Ft. Cattleguard	\$450
Freeze-Proof Waterer	\$250
F.O.B. Plant	

Licensed by EAST SEI* Industries

Please send me free information on _____ LF

Cattleguards
 Feed Bunks
 Freeze Proof Waterers
 Stock Tanks
 12/4/82

Name _____

Address _____

City _____ State _____ Zip _____

Phone _____

CONCRETE SAFETY SYSTEMS™

Route 1095

Bethel, Pa. 19507

(717) 933-4107

HOG PRODUCERS!

Get Top Price for Your Hogs at New Holland



Sold in sorted lots the auction way. See them weighed and sold and pick up your check.

SALE EVERY MONDAY - 8:00 A.M.

NEW HOLLAND SALES STABLES, INC.

Phone 717-354-4341

Daily market Report - Phone 717-354-7288
Abe Diefenbach, Manager

MARYLAND TOBACCO

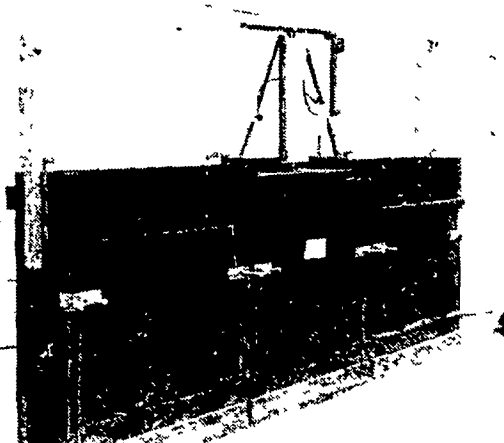

Maryland tobacco has found its way to market in the Pennsylvania area. A new method has been designed to pack this type tobacco. Size and grade of these bales are important for marketing this tobacco in the Southern States.

A baling box machine should be used which puts up tobacco in 22" bales and weigh 75 to 80 lbs. This size is very important for marketing in Southern auctions. Also lower moisture in this type tobacco is required by the Southern buyers. Cotton twine must be used to tie bales. Proper processing is important. If you have any questions about selling or handling Maryland tobacco, call the local buyers at, E.J. Parker Tobacco Co. Warehouse - Lancaster, Pa. 717-291-5588.

For more information on the three-bin tobacco press call Lancaster Silo Co., Lancaster, PA. 717-299-3721

Ask for Larry - Wayne or Dave.

Bale Unit - Less Operating Cylinder	\$295.00
Bale Unit - With Manual Press	\$340.00
Bale Unit - With Cylinder Press	\$550.00