

**Northeast Region
Chianina
CLUB CALF
SALE
SATURDAY,
DECEMBER 4**

1 P.M.
to be held at the Frederick Fairground
Frederick, Maryland

Selling 50 steer & heifer calves born from
Jan. 1 to July 1, 1982.

All Chianina crosses consigned by leading
breeders of the northeast region

All calves halter broken, weaned and
vaccinated.

**Don't Miss This
Exciting Opportunity!**

For Details Contact

Dr. Lee Miller
Woodsboro, MD
301-898-7274

Gordon Schubert
or
The Plains, VA
703-364-1852

Public Sales Register

Closing Date - Monday, 5:00 P.M.
of each week's publication

THURS. NOV. 18 - 11 A.M.
Monthly Cow Sale of Mel
Kolb, Maryland Farm,
Woodsboro, MD

FRI. NOV. 19 - 5:30 P.M.
Gap Auction, Antiques
and Household Goods
sold at every auction.
Located off Rt. 41, Lan-
caster Turkey Hill Minit
Market, cross RR bridge.

Ira Stoltzfus & Son, Auc-
tioneers

FRI. NOV. 19 - Annual
Thanksgiving Dairy Cow
Sale. Located in Lan-
disburg, Perry Co., PA.
Artk Kling, Owner. Glick,
Auctioneer

FRI. NOV. 19 - Public Sale
of Line Equipment
Located in Astoria, NY.
Vilsmeier Auction Co

FRI. NOV. 19 - 9:30 A.M.
Public Sale of Horse
Drawn Farm Machinery,
Milking Equipment, Cat-
tle, Mules and Hay
Located in Lancaster Co.,
PA, 17 mi. east of Lan-
caster, 7 mi east of Inter-
course, 1 mi north of
White Horse, from Rt 340
go north on Rt 897, 1 mi
to sale. Abram L. and An-
na Mae King, Owners
Steve Petersheim, Auc-
tioneers

FRI. NOV. 19 - 6:30 P.M.
Public Sale of Cattle
Located at the Frederick
Fairgrounds, Frederick,
MD. The Maryland Na-
tional Angus Sale Col
Mike Jones, Auctioneer

FRI. AND SAT. NOV. 19
and 20 - 9:30 A.M. Public
Sale of Real Estate,
Woodland, Car, Antiques,
Coins, Household Goods
and Books. Located at
691 Hartman Station Rd.,
1/2 mi. north of Witmer
between Rt. 23 and 340,
Lancaster Co., PA. John
E. Landis Estate, Robert
E. and Jeffrey R. Martin,
Auctioneers.

SAT. NOV. 20 - 10 A.M.
Public Sale of Real Estate
and Farm Equipment.

Located 1 mi. south of the
Village of Pitman in
Eldred Twp., Schuylkill
Co., PA 5 mi north of
Hegins, turn east off Rt
125 at Purple Pump Cafe,
11 mi. northwest of I-81,
exit 34 Harry H "Lut"
Willier, Jr. and Dave
Willier, Owners George
and Mike Deibert, Auc-
tioneers

SAT. NOV. 20 - Public Sale
of Farm Equipment
Located taking Rt 501
north from Schaefer-
ferstown or south from
Myerstown to Country
House Restaurant. At
Restaurant turn east to
2nd road right after ELCO
High School, "Wartluft
Rd.", 1 mi. to farm on left,
Millcreek Twp., Lebanon
Co., PA Carl M. Zimmer-
man John E. and Paul E.
Martin, Auctioneers

SAT. NOV. 20 - 9 A.M.
Late Fall Consignment
Auction Sale, Jack Woot-
ton, Auction Manager

SAT. NOV. 20 - 1 P.M.
Public Sale of Hog
Finishing-House Equip-
ment and Misc Items
Located 2 mi. west of U.S.
Rt. 11, turn right off U.S.
11, 7 mi. south of
Chambersburg, PA at
Crossroads Farm Dairy,
onto Kauffman Rd., turn
on Guitner Ed. and left on
Goldsmith Rd. E. and left
on Goldsmith Rd. E.
Richard Myers, Lynn
Dietrich, Auctioneer

SAT. NOV. 20 - 10 A.M.
Public Sale of Real Estate,
Household Goods, Anti-
ques and Lawn and
Garden Tools. Located in
Lancaster Co., PA, 2 mi.
west of Gap on Mine Rd.,
from Rt 30 go south on
Rt. 41 to Town Clock, go
west over railroad bridge,
turn left and follow to
sale. Fannie E. Smoker,
owner. Steve Petersheim,
Auctioneer.

SAT. NOV. 20 - Public Sale
of Const. Equip. Located
in Edison, NJ Vilsmeier
Auction Co

SAT. NOV. 20 - 8:30 A.M.
Public Sale of Farm Equip-
ment Located in Lowr
Paxton Twp., Dauphin
Co., PA along Red Top
Rd., 1/2 mi. east of Nye Rd.
Glenn T. Knackstedt,
Owner. Earl S. Buf-
fenmeyer, Auctioneer

SAT. NOV. 20 - 9:30 A.M.
Public Sale of Farm and
Broiler Equipment, Elec-
trical Equipment and
Other Equipment
Located at Airport Rd.,
Manheim Twp., Lancaster
Co., PA, across from Lan-
caster Airport Entrance
on Airport Rd off Rt
#501 Sensenich Corpora-
tion, Owner Lloyd H
Behmer and Harry R
Henly, Auctioneers

FRIDAY, NOVEMBER 26, 1982

7:00 P.M.

**SPECIAL
DAIRY CONSIGNMENT SALE**

Bring a load or buy a load
Greencastle Livestock Mkt. Along 81 -
at Pa. Exit 3.

Owner **Jay McCoy**

Auct. Art Kling



**MARYLAND &
NEW JERSEY
HERD DISPERSAL**

**2 Complete Herds
at the Shady Lane Dairy Sales, Inc.,
1/4 mi. west of Quarryville, PA**

**FRIDAY, NOVEMBER 19
11:30 A.M.**

**120 Head Registered &
Hi Grade Holsteins**

1 herd consists of 32 head w/15 cows recently fresh,
1 herd of cows consisting of mostly fresh or close springers, balance all
stages of lactation.
Also 35 head close and fresh cows from farm dispersals
30 day TB and blood tested.
Free transportation for Lancaster County Amish
Bank approved financing only

**Owner - Shady Lane Dairy Sales Inc.
Glen & David Fite
717-786-2750 or 1275**

**WALTER FAMILY CLUB
CALF SALE**

**FRIDAY, NOV. 26, 1982
7:30 PM SHARP**

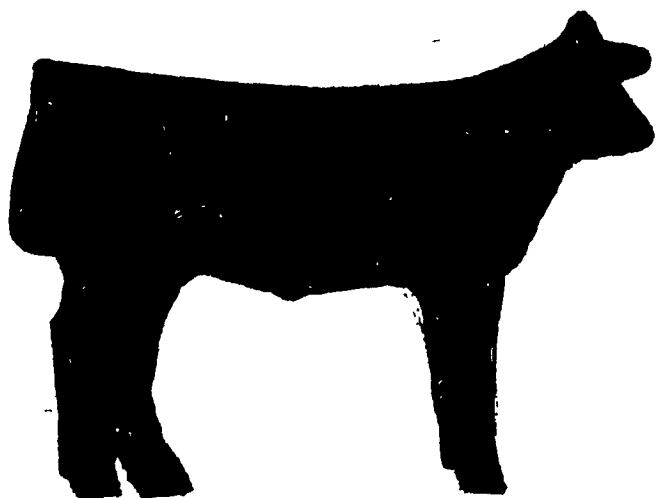

Offering 50 head of pre-
conditioned halter broken calves of
all breeds and their crosses. With a
super set of young chianina crosses
for Farm Show prospects. Many
local fair champs came from our
'81 sale.

Sale location:
Shady Lane Dairy Sales
Quarryville, PA

For further inquiries contact: Donald C. Walter 717-862-3366.

PUBLIC AUCTION

Valuable Real Estate - 2-10 acre lots &
3 1/2 acre lots.

**SATURDAY, NOVEMBER 20, 1982
1:00 P.M.**

Located in Rapho Twp. Lanc. Co., Pa.
take Rt. 72 North of Manheim app. 5
miles. Take Cider Press Road, 2 miles
west to site.

Real Estate consists of 2-10 acre tracts of
unimproved land in Rapho Twp. Lancaster
County two real nice tracts, ready and waiting
for you to erect the buildings of your choice.
Would really make one or two nice farmettes.
Also we will offer three-one half acre lots at
2:00 P.M. along same road. To inspect lots
please dial 665-2914 or 665-5427 ask for Mr.
Hess.

Sale by
DELTA CORPORATION

E.M. Murry Associates
Auctioneers

E.M. Murry Associates

287 Lime Rock Road
Lititz, PA 17543
Elmer Murry 626-5244 - 626-2636
Richard Murry 626-8175 - 949-2280
Ken Miller 665-2073
Professional Auctioneers
Appraisers and Advisors
Since 1953