

**Public Sales Register**

Closing Date - Monday, 5:00 P.M.  
of each week's publication

TUES NOV 16 - 11 A.M.  
Public Sale of 166 acre  
dairy farm Located between  
Yellow House and Boyertown,  
just off Rt. 562. Jane R  
Arnold, Owner Horning Farm

**MAR LEE FARM**

"HERDSMAN'S CHOICE"

**CALF SALE**

Friday, November 5, 1982

7 P.M.

50 TOP SHOW STEERS

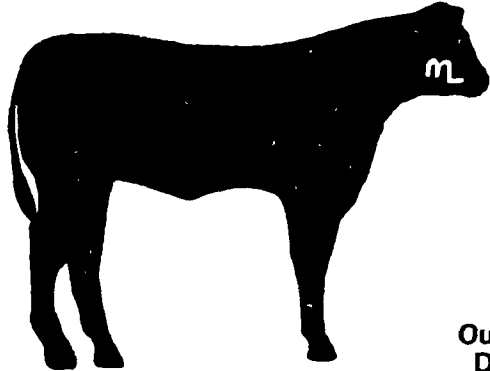

**ALL BLACK  
CHI-ANGUS**

Healthy  
Pre-Conditioned  
Halter Broken

Our best offering ever!  
Don't miss this sale!

50 miles south of Farm Show Bldg. on Rt. 15  
Frederick Fairgrounds, Frederick, Maryland

Lee E. Miller, D.V.M.  
301-898-7274

Wes McAllister  
301-898-5691

**ONE COMPLETE MILKING HERD  
OF REG. & GRADE COWS**

OUT OF LEBANON COUNTY

**TUESDAY  
NOV. 2**

7:30 P.M. Standard Time

To be held at Smoketown Quality Dairy Sales Co. 5 mi. E. of Lancaster. 5 mi. W. of Intercourse.

This is a Summer and Fall Herd. One grade cow milking 73 lbs. Est. over 15,000 lbs. milk. Herd Avg. 50-55 lbs. milk. Four Reg. cows. Tall sharp cows.

- Reg. - 2 yr. old Y-Brook Side Rocket Star - Daughs. - 17,703m 3.7T  
DAM - V.G. 85 - Rockv - Side Star Bridget
- 2 yr. - 21,460M 4.0T 864F.
- 3 yr. - 24,370M 4.4T 1078F.
- Reg. 5 yr. old - F.G. P Elevate Ivan AL V.G. 85 Daughs. 16,311M 3.6 T 589F.
- 2 yr. 305D 14,455M 3.6T 539F.
- 3 yr. 305D 19,924M 3.6T 757F.
- 4 yr. 305D 17,270M 4.1T 698F.
- Dam - Diamond - Hill Vieina Yucie P.P.
- Reg - 4 yr. old - Friths Margo Pathfinder Magic  
2 yr. 14,579M 3.4T 498F.
- Dam - V.G. 85 Friths Darey Pathfinder Dyna  
2 yr. 305D 17,950M 3.7T 660F.
- 3 yr. 273D 16,410M 5.12F.
- 4 yr. 18,924M 6.11F.
- Gr. Dam - V.G. 87.  
3 yr. 305D 18,600M 3.8 703F.
- 4 yr. 305D 20,180M 3.5T 715F.
- Reg. 4 yr. A Jay Spartan Matt Samson - 55 lbs.M.  
Dam - A Jay Perfection Corvette Honey  
Grades  
Two Fancy Red & White Holsteins - Good udders milking  
53 & 58 lbs. Both bred and safe with calf to Shayne Roadrunner Red.  
Two Brown Swiss cows.  
Two Reg. Holstein Bulls.  
Sire-Round Oak Rag Apple Elevation  
Dams - Sire Arlinda Jet Stream.  
4 yr. 5M 350D 23,439M. 3.9T 920F. G.P. 84.  
Gr Dam - 7 yr. 305D 20,700M 3.4T 711F.  
2nd Bull - Sire Yules-Pride Elevation Ace.  
Dam - Merry King - 6 yr. 5 m. 365D 21,200M 4.0T 865F.
- I.D. Grade - Rocket Daugh. Bred to Kingway. Elevation Very -  
+ 869M + 30% T. 292D 19,207M

Also Johnny Jr. will have a load of Reg. & Grade cows & heifers out of New England states and Canada. More details next issue.

Cows milked at Regular Time  
Cash or good check night of sale

Sale By  
**SMOKETOWN QUALITY DAIRY SALES CO.**

Gordon & Helen Fritz  
717-393-0930

Carl Diller - Paul Snyder Auctioneers  
Henry Kettering - Pedigrees

Johnny's Lunch Wagon

Agency, Auctioneers.  
TUES. NOV. 16 - 11 A.M.  
Public Sale of Farm  
Located between Yellow  
House and Boyertown,  
just off Rt. 562. Jane R  
Arnold, Owner Elton and

Alvin Horning, Auc-  
tioneer  
TUES. AND WED. NOV.  
16 and 17 and MON AND  
TUES NOV 22 and 23 -  
5:30 P.M. Public Sale of  
Groceries, Paper Goods.

Notions, Hardware Items,  
Clothing, Shoes, Boots  
and Etc. Located at 660  
East Main St., Rt. 25,  
Hegins, Pa. Masser's  
Store, Owner George and  
Mike Deibert, Auctioneers

WED NOV 17 - 1 P.M.  
Public Sale of Real Estate  
Located 2 mi north of  
York Springs along  
business Rt 16 in  
Latimore Twp. Adams

Co., PA Chester B.  
Worley Estate, Clair B.  
Slaybaugh, Auctioneer

FRI. NOV. 19 - 6:30 P.M.  
Consignment Sale of Cat-  
tle and Feeder Pigs  
Keister's Middleburg Auc-  
tion Sales, Inc. Rt. 522, 3  
miles East of Middleburg, 5  
miles West of Selinsgrove,  
Pa Don & Wait Keister.  
Owners Ray Long & Dave  
Imes Auctioneers

**AUCTION**

ESTATE OF  
MRS. HATTIE C. NORMAN  
TROXELVILLE, PA.  
SATURDAY, NOVEMBER 6

10:00 A.M. Sharp

1/4 Mile East of Troxelville, on  
Troxelville - Penns Creek Road.  
FARM

160 Acres (More or Less) on several tracts,  
large brick house, large bank barn and other  
out buildings.

Also 17 Acres (More or Less) timber tract.  
Farm and timber tract offered at 12.30 P.M.

Terms: 20% down balance in 30 days. Con-  
ditions & reservations to be announced at sale  
**ANTIQUES & COLLECTIBLES**

2 piece dry sink, corner cupboard, blanket  
chest, quilts, flour chest, pie cupboard, dome  
top trunk, oak stand, oak table with boards,  
round wooden salt holder, braided rugs, plank  
bottom chairs, sideboard, rockers, Pittston  
cook stove, metal base kerosene lamp, White  
sewing machine, cane bottom oak rocker, wash  
stand, dresser with mirror, chest of drawers,  
double bed, one horse sleigh, mirror, picture  
frames, dishes (some flo-blue), some  
depression glass.

**HOUSEHOLD GOODS**

G.E. refrigerator, Kelvinator electric stove,  
gas clothes dryer, Hoover sweeper, couch,  
platform rocker, floor lamp, radio, electric  
heater, single bed, rug 9x12, rug 12x12, pots &  
pans, dishes, and items too numerous to  
mention.

**FARM RELATED ITEMS**

Two 2 horse wagons, gram drill, Lime  
Spreader, 2 horse Walking Cultivator, 1 horse  
Cul, Bobsled, 2 Oliver E Walking Plows, & a  
few more items.

Seller and Auctioneer not responsible  
for Accidents,  
Lunch Stand

Terms: Personal Property, Cash  
Robert Norman, Troxelville  
Myron Norman, Bv. Spgs.  
**EXECUTORS**

Jay E. Lauver, Auctioneer

**FALL HEIFER SALE  
FRIDAY EVENING, NOV. 5**

at 6:30 P.M.

At the Belleville Livestock Market,  
Belleville, Pa.

**250-300 HEAD**

Holstein heifers all sizes, open, bred and  
springing. Some registered and others from  
good herds.

If you have heifers to consign we need a good  
health chart, 30 day test preferred.

Restaurant will be open.

**BELLEVILLE LIVESTOCK MKT., INC.**  
717-935-2146

**SHENANDOAH VALLEY  
LIVESTOCK SALES, INC.**

SALES EVERY SATURDAY  
1044 EDOM ROAD • POST OFFICE BOX 23  
HARRISONBURG, VIRGINIA 22801

Phone (703) 434-4482 or  
(Bill Joseph) 350-2481

**SPECIAL FALL SALES**

**WEDNESDAY, OCTOBER 27**  
7:30 P.M.

ANNUAL HOLSTEIN STEER SALE  
All weights

**WEDNESDAY, NOVEMBER 10**  
7:30 P.M.

CATTLEMAN'S SPECIAL SALE  
All weights

Yearlings, Heavy Feeders, Calves, Stock Bulls,  
& Stock Cows - All Breeds

**REGULAR SALE EVERY SATURDAY**  
1:30 p.m.

There will be heavy volume and good selection  
of calves and feeder cattle this fall, at our  
regular sales.

**NEW HOLLAND SALES STABLES  
ANNUAL DAIRY SHOW AND SALE**



**WED. OCT. 27**

Sale begins at 11 A.M.  
Show cattle sell at 12 Noon

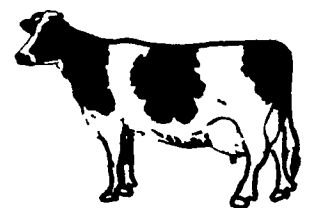

Barn located 12 miles east of Lancaster off Rt. 23.

300 Head of Specially Selected Holsteins. — Many Registered cows with full pedigrees and milk records. As in past years, this sale will feature some of the best animals selected from herds in PA, MD, NY State, New England States and Canada.

If you like quality Holsteins, be at New Holland, Wed., Oct. 27.  
Judging at 9 A.M.

- Mixed breed dry, includes Red and Whites
- Mixed breed fresh, includes Red and Whites
- Two year old bred heifers
- Two year old fresh heifers
- Three year old dry cow
- Three year old fresh cow
- Mature cow, dry
- Mature cow, fresh

**Note to consignors** — All show cows must be at barn no later than 6 P.M. Tuesday evening. Please have health charts and registration papers in order. Sale cattle sell at 12 Noon. Most animals will be 30 day tested for out of state shipment.

Refreshments will be served Tuesday evening 7-9

New Holland Sales Stables, Inc.

Abe Difenbach  
barn office 717-354-4341

Norm Kolb  
717-397-5538