

Public Sales Register

Closing Date - Monday, 5:00 P M
of each week's publication

SAT OCT 30 - 10 A M
Public Sale of Farm Equip-
ment and Related Items.
Located 1 mi north of
Wiley's Store, south of
Stewartstown, PA on
Draco Rd. Mrs. Edith
McDonald, Owner Blaine
N Rentzel, Auctioneer

Buffenmeyer, Auctioneer
SAT OCT 30 1 P M
Public Sale of Swine
Located 9 mi south of Mc-
Connellsburg on U S 522
Fall Production Sale
Lake's Landrace
SAT. OCT 30 10 30 A M

Public Sale of Estate
Located at the Mullica Hill
Grange Hall near the junc-
tion of Rt. 45 and 322,
Mullica Hill, NJ Estate of
Margorie Rensch Bob
Brooks, Auctioneers

NOVEMBER

WED NOV 3 - 6 30 P M
Feeder Sale Located at
Four States, Hagerstown,
MD 301-733-8120

THURS. NOV 4 - 7 P M
Public Sale of Woodland
Located in the Weisham-

ple, Grange Hall, in the
Village of Weishample,
Barry Twp., Schuylkill Co.,
PA, 4 mi northeast of
Hegins, take Rt 125 to
Deep Creek Rd., turn east
to Weishample or 7 mi
west off I-81, exit 35, take
Rt. 901 north to Deep
Creek Rd. and turn west
to Weishample Estate of
Sarah E Kahres George
and Mike Deibert, Auc-
tioneers

FRI NOV 5 - 6 30 P M
Public Sale of 250-300
Head Heifers all ages

Located at Belleville
Livestock Market

FRI NOV 5 - 5 30 P M
Gap Auction Antiques
and Household Goods
sold at every auction
Located off Rt. 41, Lan-
caster Turkey Hill Minit
Market, cross RR bridge,
Ira Stoltzfus & Son, Auc-
tioneers

FRI. NOV 5 - 6 P M.
Public Sale of 150 head of
bred and open gilts and
boars Located at the
Lebanon Fairgrounds Ar-
nold's 24th Production
Sale Harry Bachman,
Auctioneer

FRI NOV 5 - Public Sale
of Farm Machinery,
Household Goods and An-
tiques Located at R D 1,
Loysville, Perry Co.
Donald Leigh, Owner Ki-
ngs Auction Service

FRI NOV 5 - 7 P M.
Public Sale of Cattle
Located 50 mi south of
Farm Show Bldg on Rt.
15, Frederick
Fairgrounds, Frederick,
MD Mar Lee Farm Lee E
Miller and Wes McAllister

SAT. NOV 6 - 9 A M
Public Sale of Farm Equip-
ment, Household Goods,

Antiques and Tools.
Located along Eastern
School Rd., south of New
Holland, Lanc. Co., PA
Paul Z Martin, Owner
Paul W Horst and Lamar
Z. Sensenig, Auctioneers

SAT NOV 6 - 9 A M
Public Sale of Garage
Tools, Ford Parts and Of-
fice Equipment Located
at the north end of
Shrewsbury Boro, York
Co., PA at the intersection
of old Rt 111 and the
Plank Rd Five Town
Motors, Inc., Owner
Robert L Sechrist, Auc-
tioneer

32ND ANNUAL SOUTH CENTRAL PA. FEEDER CALF SALE

Fairgrounds, Bedford, Pa.

OCTOBER 20, 1982
12:30 P.M.
200 HEAD

SHENANDOAH VALLEY LIVESTOCK SALES, INC.

SALES EVERY SATURDAY
1044 EDOM ROAD • POST OFFICE BOX 23
HARRISONBURG, VIRGINIA 22801

Phone (703) 434-4482 or
(Bill Joseph) 350-2781

SPECIAL FALL SALES

WEDNESDAY, OCTOBER 27

7:30 P.M.
ANNUAL HOLSTEIN STEER SALE
All weights

WEDNESDAY, NOVEMBER 10

7:30 P.M.
CATTLEMAN'S SPECIAL SALE
All weights

Yearlings, Heavy Feeders, Calves, Stock Bulls,
& Stock Cows - All Breeds

REGULAR SALE EVERY SATURDAY -
1:30 p.m.

There will be heavy volume and good selection
of calves and feeder cattle this fall, at our
regular sales.

ANNOUNCING SPECIAL SALE REGISTERED HOLSTEINS MONDAY, NOVEMBER 29, 1982

11:00 A.M.

BOWER FARM SALE, La Grangeville,
New York.

Bower Farm find they are overstocked and
will not be in a position to house all their
animals this winter in the barn. Therefore, they
have decided to sell about 45 head from a cross
section of the herd.

The sale will be held in a heated pavilion at
Karl Ehmer's Farm in LaGrangeville, so
weather will be no problem. A buyer's market.

There will be 20 added consignments from
REIMERIDGE, New Milford, Ct.

WATCH FOR FUTURE ANNOUNCEMENTS
FOR THIS SALE.

Sale Managed By
HANOVER HILL SALES & SERVICE, INC.
P.O. Box 446
Millerton, New York 12546
518-789-4722

MAR LEE FARM

"HERDSMAN'S CHOICE" CALF SALE

Friday, November 5, 1982
7 P.M.

50 TOP SHOW STEERS

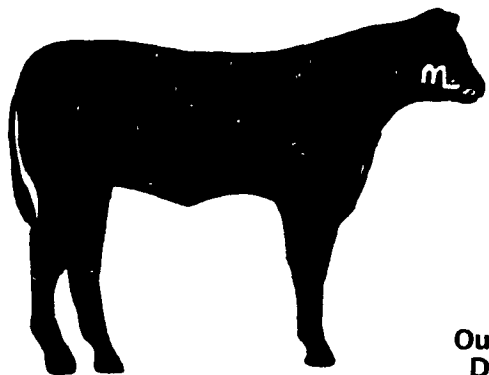

ALL BLACK
CHI-ANGUS

Healthy
Pre-Conditioned
Halter Broken

Our best offering ever!
Don't miss this sale!

50 miles south of Farm Show Bldg. on Rt. 15
Frederick Fairgrounds, Frederick, Maryland

Lee E. Miller, D.V.M.
301-898-7274

Wes McAllister
301-898-5691

DISPERSAL OF KAINDALE FARM TUESDAY, OCTOBER 19, 1982

10:00 A.M.

Sale to be held at the Dutchess County Fairgrounds
Route 9, Rhinebeck, New York
Approximately 250 head of Registered Holsteins

FARMER BREEDER CATTLE

Milking cows, bred and open heifers, yearlings and
calves.

Something for everyone from the farmer looking to make
more fall milk for his quota to the 4-H youngster looking for
a show animal.

DON'T Miss this sale. KAINDALE animals have always
done well for others and they will for you. Good Production-
Type - Popular sires used.

A GOOD HOME BRED HERD.

Owners
RICHARD V. KAIN, JR.
914-373-8512

CAROLYN C. KAIN
914-373-8472
Amenia, New York

Sale Managed by
HANOVER HILL SALES & SERVICE, INC.
P.O. Box 446
Millerton, New York 12546
518-789-4722



SPECIAL HOLSTEIN DAIRY COW SALE

TUESDAY, OCT. 19 — 8:00 P.M.

To be held at Smoketown Quality Dairy Sales Co., Smoketown, Pa. Rt. 340. 5 mi. E. of
Lancaster. 5 mi. W. of Intercourse.

One load of Reg. & Grade Cows & Heifers out of New England States & Canada consigned by Johnny
Jr.

Reg. TA-SAL Bootmaker Tremor - Twin G.P. 83, +351m. +16F.

Daughs. - 15,339m. 3.8t.

2 yr. 305d. 15,470m. 4.3t. 662F.

3 yr. 352d. 17,350m. 4.3t. 745F.

Reg. - 3 yr. old Reyncrest Citation Eagle - Bred to Rippchen Bootnick +1087m. +31F. Daughs.
17,266m. 3.58t. 618F.

Reg. - 5 yr. old - Skokie Eminent +371m. Daughs. 16,279m. 3.58T. Bred to Lachot Milestone Lucky.

Reg. - 6 yr. old - TA-SAL Bootmaker Tremor - Twin +351m. +16F. Daughs. 15,399m. 3.8t. Bred to
Limestone Standout Strephon +1959m. +48F. Daughs. 18,429m. 645F.

Reg. - 3 yr. old - Quality Ultimate - (Fancy Heifer) Fr. 80-85 lbs. daughs. 16,360m. 3.7t.

Reg. - 3 yr. old - Dodge View Jem-Twin Fr. 65 lbs. +1035m. +36F. Daughs. 17,054m. 3.6t. 619F.

Reg. 5 yr. old - Cobble Farm Killian +892m. Daughs. 16,482m.

Reg. 6 yr. old - Sunnylodge Winston B.

Reg. 3 yr. old - Briarwood Chieftain Ex. (Top Show Heifer) - silver medal type.

Reg. 2 yr. old - Ingluae Make Rite - Ex Extra +15m. 3.6t.

Reg. 5 yr. old - A-Lime Hollow Burkgor Excellence - Ex Silver Medal Type +5m. 3.6t.

Reg. "Show Calf" - Born 9-11-82 (Well marked black calf)

Sire- Yules Pride Elevation Ace +666m. +29F.

DAM- Glen-May Milkman Ollie

2nd DAM- Jenningscrest Happy Ormsby

3 records from 22,000 to 24,000m.

Maternal sister V.G. 86

2 yr. 305d. 20,981m.

3 yr. 305d. 21,546m.

Grade Heifer Calf - by WAPA Arlinda Conductor EX90 - Daughs. 18,780m. 3.6t. 672F. +1754m. +59F.

Reg. Holstein Bull - C - Shorelea Citation Mark A.

DAM- V.G. +1547m. +45F.

2 yr. 5m. 305d. 14,260m.

3 yr. 7m. 305d. 23,540m.

Next DAM- V.G. +797m. +39F.

3 yr. 4m. 305d. 19,930m. 4.0t. 791F.

4 yr. 11m. 305d. 18,420m. 3.6t. 662F.

Next DAM- 18,000m. 3.9t.

Grade Holstein Bull - Born 5-10-81 - Sire Sunny - Glo Marvex Sonny. DAM- Charm Daugh. milking 80
lbs. Estimated - 17,247m. 625F.

Four Grade Holstein Heifer s- Vacc. with good size ready to breed. These sires include- Harrisburg
Gay, Mariner, Sunny Glo Marvex

Also ten head from one herd and five head from one herd. Springing or fresh 60 lbs. to 80 lbs. Twelve
fancy fresh cows avg. better than 60 lbs. per day.

Cows milked at Regular time.

Cash or good check night of sale.

Sale by
SMOKETOWN QUALITY DAIRY SALES CO.
GORDON & HELEN FRITZ
717-393-0930

Carl Diller - Paul Snyder, Auctioneers
Henry Kettering - Pedigrees

Johnny's Lunch Wagon

