

# State Grange first sale features 46 head

LANCASTER — "We thought there was a real demand for good working cattle in state herds," explained State Grange Master Charles Wismer at the start of the Grange's first Bred Heifer Sale.

Wismer characterized the endeavor as "not a big production sale and not a dealer sale," but a chance for farmers to buy some above average cattle and a chance for others to sell off some surplus.

The idea for the sale, said Wismer, was conceived last fall and Grange members canvassed the state for selections as early as May of '82.

"We've had great response and cooperation from members. I feel

we have some good cattle here today," Wismer noted.

Most of the Holsteins sold were Grange consignments. Wismer reported that approximately 80 percent of the black and whites were registered. The majority of the field included young animals with a few 5 and 6-year-olds.

In fact, 6-year-old Ker-Min Fury Teresa-Twin, consigned by Ker-Min Farms, Fleetwood, topped the sale at \$2,225. The 87-point cow, bred to Char Sam Elevation Pabst and sired by Moon-Glow Fury Tidy, was purchased by Ida Jane and Leroy Plance of Wellsboro.

The sale averaged \$1,000 on 46 head for an unofficial gross of

more than \$54,000, according to auctioneer and Granger Everett Kreider.

Lebanon dairyman Steve Wenger paid \$2,000 for a 3-year-old Jo-Dan BE Ivan daughter, consigned by Dean Baily of Tioga County. The black and white is

bred to Emma-Dean Arlinda C. Maverick.

Wenger bought a bred heifer for \$1,675, consigned by Harold and Janet Shearer. His purchase, Jan-Hal Lester Kim is sired by Creek Bluff Elevation Lester and is bred to Shardale Arlinda Chief Jemini.

Wismer also engaged in a bit of bidding. The State Grange Master owned the last bid of \$1,600 on Bradstead Alex Elo Elaine. Bred to Rosmere Fury Ivan, the 4-year-old was consigned by William Bradford of Lewistown. — DT

(Turn to Page A19)

BY BETH HEMMI  
Staff Correspondent  
SHIPPENSBURG —  
selling cow at last week  
and Cumberland Count



Ida Jane and Leroy Plance flank their recent Grange purchase, Ker-Min Fury Teresa. The 6-year-old Holstien bred to Char Sam Elevation Pabst topped the sale with a \$2,225 bid. Don Trimble is at halter.



Emma-Dean DE Ivan Selma brought second high bid of \$2,000 from Lebanon dairyman Steve Wenger. Joining the 3-year-old Jo-Dan BE Ivan daughter in the sales ring are, from l to r; Don Trimble, leadsman; Steve Wenger, buyer; Alonzo Thomas, sale committee member; Charles Wismer, State Grange Master; in the auction box, Everett Kreider, Don Adams and Steve Petersheim.



This 4-year-old black first State Grange Sale buyer; William Bradford

## Farmsted Buildings by Butler

## FARMER'S CHOICE

— FARMER'S CHOICE —

1982 FALL INCENTIVE ON BUTLER BUILDINGS

### YOUR CHOICE

We will extend an extra 7% discount standard farm buildings (Farmsted Farmsted-II, Ag-Master 10/20 and Ag Master 2:12)

OR

CHOOSE lower lease payments. We subsidize interest rates to 9.09% on leases, or 14.83% on finance leases

SEE YOUR AGRI-BUILDER FOR

"Terms and Conditions of Promotional Lease"

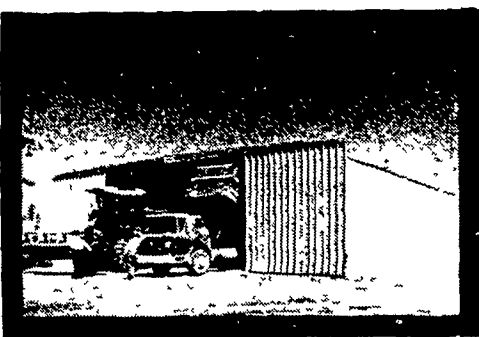

FARMSTED I

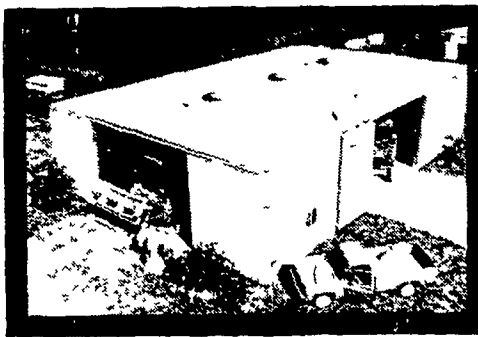

FARMSTED II

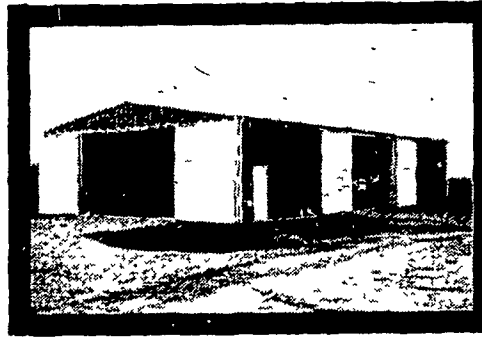

AG MASTER 2:12

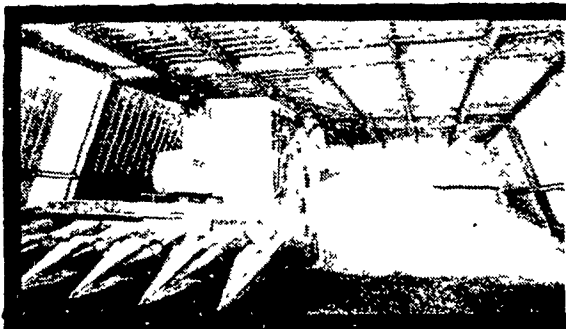

IDEAL FOR GRAIN AND MACHINERY STORAGE

BUY OR LEASE

#### BUTLER MFG. CO.

Attn. P.E. Hess  
Box 337, Oxford, PA 19363  
Dealer Inquiries Available in: Pennsylvania Counties: Armstrong, Indiana, Erie, Crawford, Warren, Elk, Cameron, McKean, Clinton, Lycoming, Sullivan, Wyoming, Luzerne, Columbia, Butler, Mercer, Lawrence, Beaver, Bradford, Susquehanna, Adams, Cumberland, York, Berks, Schuylkill New Jersey Counties - Sussex, Morris, Passaic, Atlantic, Cape May, Monmouth, Middlesex, Somerset, Warren, Hunterdon, Maryland Counties - Kent, Queen Annes, Talbot, Dorchester. No Dealer Fees.

Name \_\_\_\_\_  
Address \_\_\_\_\_  
County \_\_\_\_\_ Zip \_\_\_\_\_  
City \_\_\_\_\_ State \_\_\_\_\_  
Phone \_\_\_\_\_

(Include area code) LF

#### Bethlehem 20 YEAR WARRANTY

More good news when specified as roofing or siding Galvalume is warranted under exposure to normal atmospheric conditions, for a period of twenty years against rupture, perforation or structural failure

**KNOXVILLE CONSTRUCTION**  
Knoxville, Pa. 16928  
PH: 814-326-4188

**LEROEY E. MYERS, INC.**  
Route #1, Box 163  
Clear Spring, Md. 21722  
PH: 301-582-1552

**D. E. SMITH, INC.**  
Mifflintown, Pa. 17059  
PH: 717-436-2151

**POGO INC.**  
1841 Jerry's Road  
Street, Md. 21154  
PH: 301-692-5350

**FOUR COUNTIES CONTRACTOR**  
R.D., Box 249  
Coalport, Pa. 16627  
PH: 814-672-5751

**M.W. HOOK CONSTRUCTION**  
R.D. #2, Box 163  
Peach Bottom, PA 175  
PH: 717-548-2615

**C & M SALES INC.**  
R.D.#1  
Honesdale, Pa. 18431  
PH: 717-253-1612

**ORVILLE MACK**  
P.O. Box 47  
Nazareth, Pa. 48064  
PH: 215-759-1331

**W.R. MOODY, CONTRACTOR**  
113 Walnut Lane  
West Newton, PA 15089  
PH: 412-872-6804

**O. A. NEWTON & SON CO.**  
Bridgeville, Delaware 19933  
PH: 302-337-8211

**TRI-STATE MARINE DIST. INC.**  
Route 256  
Deale, Md. 20751  
PH: 301-867-1447

**KELLER BUILDING SYSTEMS INC.**  
R.D. #1 Box 203  
Lewistown, PA 1783  
PH: 717-524-0568