

EASTERN NATIONAL LIVESTOCK SHOW

OCTOBER 6-10, 1982
State Fair Grounds,
Timonium, Maryland

FEEDER CALF SHOW & SALE

SHOW - SATURDAY, OCTOBER 9th
2:00 P.M.
SALE - SATURDAY, OCTOBER 9th
7:30 P.M.

Outstanding Halter Broke Calves
Angus - Hereford - Shorthorn
Chianina Crosses - Simmental Crosses
Limousin Crosses

"STEER CALVES AND HEIFER CALVES
WITH TREMENDOUS POTENTIAL"

Consign or Buy



STATE
GRADED
FEEDER
CATTLE
SALE

FRIDAY, OCTOBER 1, 1982
6:00 P.M.

Keister's Middleburg Auction Sales,
Inc. Rt. 522, 3 miles East of Middleburg,
5 Miles west of Selinsgrove.

For information call: 717-837-2222 or
717-524-5285 or 717-966-2856 or
717-922-1490

KEISTER'S MIDDLEBURG AUCTION SALES, INC.
Rt. 522 R.D. 3
Middleburg, PA

Owners,
DON & WALT KEISTER

Ray Long and Dave Imes, Auctioneers
Terms: Cash Restaurant Open

Public Sales Register

Closing Date - Monday, 5:00 P.M.
of each week's publication

FRI. OCT. 15 - 12 P.M.
Public Sale of Cattle.
Located at Green Dragon
Livestock Sale, 1 mi.
north of Ephrata. Walter
H. Risser.

FRI. OCT. 15 - 5:30 P.M.
Gap Auction. Antiques
and Household Goods
sold at every auction.
Located off Rt. 41, Lan-
caster Turkey Hill Minit
Market, cross RR bridge,
Ira Stoltzfus & Son, Auc-
tioneers

FRI. OCT. 15 - 1 P.M.
Public Sale of Cattle.
Located at University
Park, PA. Penn State's P S
Power Play Appreciation
Sale.

FRI. OCT. 15 - 7:30 P.M.
Public Sale of 60 Head of
Top Quality Purebred and
Grade Holsteins. Located
in Landisburg, Perry Co.,
PA. Art Kling, Owner
Glick, Auctioneer

SAT OCT 16 - Public Sale
of Line Equipment and

Trucks. Located in Allen-
town, PA. Vilsmeier Auc-
tion Co., Inc.

SAT. OCT. 16 - 1:30 P.M.
Public Auction 65 acre
farm, estate of Rufus K.
Senseng, located along
Rt. 322, 2 1/4 miles West of
Blue Ball Paul W. Horst,
Auctioneer

SAT. OCT. 16 - 9 A.M.
Public Sale of Real Estate,
Household Goods and An-
tiques. Located along Rt.
897 between Reinholds
and Blainsport, Lanc. Co.,
PA. Annie T. Kramer,
Owner. H.H. Leid Auction
Service.

SAT. OCT. 16 - 10 A.M.
Public Sale of Antiques
and Household Goods
Located at Lampeter
Community Building in
Lampeter Emma "Sis"
Charles, Owner. Lloyd H
Kreider, Randal V Kline
and Gary L Shirk, Auc-
tioneers

SAT OCT 16 - Public
Sale of 17 acre farmette.

presently a winery, Farm
Equipment and
Household Goods.
Located along Rt. 143,
Kempton, PA. Gabriel and
Helen Tonagalia, Owners
Kenneth P. Leiby, Auc-
tioneers

SAT. OCT. 16 - Public Sale
of Line Equipment and
Trucks. Located in Allen-
town, PA. Vilsmeier Auc-
tion Co., Inc.

SAT. OCT. 16 - 10 A.M.
Public Sale of Farm, Lawn
and Garden Tractors,
Misc. Equipment, Stoves,
Furniture, Collectibles,
Guns, Shop Equipment,
Tools and Household
Goods Located approx. 6
mi east of Millersburg or
4 mi. west of Berrysburg
along Rt. 25, turn south
off Rt. 25 onto Wert Rd.,
proceed approx. 1 1/2 mi. to
sale, Dauphin Co., 30 mi
northeast of Harrisburg
Estate of Harry L. Nov-
inger. Mark and Dave
Debler, Auctioneers

SAT. OCT 16 - 6:30 P.M.
Public Sale of Swine
Located at Harper's
Valley Farm, R.D. 2, Ann-
ville, PA, 20 mi east of
Harrisburg, 6 mi north of
Annville on Rt. 934, Harry
H Bachman, Auctioneer

LEONA - HOLLOW HOLSTEINS HERD DISPERSAL

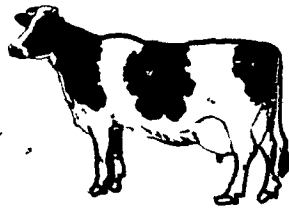

TUESDAY, SEPTEMBER 28
at 12:00 NOON
TROY, PA.

Located 3 miles from East Troy, PA between Troy, PA and Towanda, PA. Turn across
from Case Eqpt. Dealers off Rt. 6. Watch for Auction Arrows.

80 REGISTERED HOLSTEINS

55 MILKERS

12 BRED HEIFERS

BALANCE CALVES

Certified and accredited, pregnancy examined, interstate tested. Charts day of sale.
1981 DHIA AVE. 18,835m 3.7 690F

2 at 28,000	2 at 1100 fat
5 over 22,000	1 over 900
7 over 21,000	3 over 800
6 over 20,000	19 over 700
8 over 18,000	11 over 600
10 over 16,000	

SIREs REPRESENTED:

Elevation 12; Job 13; Jemini 11; Creek 8; Trump 5; Ned 2; Charmcross 2; Milestone 2; Bootmaker;
Astronaut; Pete; Jet Stream

SERVICE SIREs:

Creek 10; Jemini 8; Sexation 5; Trump 5; Charma 2; Milestone 2; Valiant 2.

SOME SALE FEATURES:

LEONA-HOLLOW ELEVATION CRISSY (VG-85)

Sire: RORA Elevation 2-8 365d 19,633m 4.2 827F 3-10 296d 21,097m 3.9 818F 4-10 est 305d 21,670m 836F
Due Dec. to Valiant Dam GP-84 dau of Ellenvale Supremem with 2-10 366d 18,424m 4.1 757F Next 4
dams all scored high GP or VG, all over 100,000m 4,000F 4%! Sells with dau. by Shine est at 2-1 for
over 16,670m and 676F 4.0% and her Jemini dau.

EVERS-ACRES PACLAMAR TIDY (VG-87)

Sire: Paclamar Bootmaker 5-11 365d 28,510m 3.8 1078F 7-2 365d 25,422m 4.2 1074F Lft. to date 142,463m
5,627F Dam is dau of AB Seaman. Tidy is a true dairy cow, sharp and clean. Sells with a Pete son. Due
end of Oct. to Creek.

BOWEN-VALE ASTRO JANET (VG-86)

Sire: Whittier-Farms Astro Galaxy 2-0 365d 20,930m 3.7 774F Due Sept. 10 to Sexation Dam VG Double
Triune with 6-0 286d 17,900m 3.9 707F Grdam VG-87 Sov Duplicator Janet's dau. by Milestone is the
fanciest hfr selling. She just milked 84 lbs. as a jr 2 yr. old fresh 2 wks. and she can trot! Her younger
full sister sells with her!

JESUA LEONA-HOLLOW BABE (GP-82)

Sire: Agro Acres Marquis Ned 2-6 320d 16,159m 3.9 638F 3-6 293d 17,112m 3.6 619F 4-5 est 305d 20,702m
762F Due Dec. 14 to Sexation. Dam is VG-88 Kingpin. Sells with a milking Job dau. making 13,000 at 1-
11 and Jan. 81 br hfr by Creek.

LEONA-HOLLOW JET BRAB (GP-82)

Sire: Arlinda Jet Stream 2-1 304d 18,546m 3.6 673F 3-0 365d 22,888m 3.6 820F 4-6 est 305d 23,764m 785F
Due end of Jan. to Charmam. Dam 2-6 335d 18,590m & 624F Gr dam (GP-81) with 3-4 19,560m & 609F
Sells with br. Jemini hfr.

OUTSTANDING DAM AND DAUGHTER

Dam

LEONA-HOLLOW ELEVATION DELIGHT (VG-86)

Sire RORA Elevation 5-6 est 305 d 21,187m & 754F Milked over 100 lbs. her 1st 3 tests!! Dam GP-80
with 21,742m 4.0 861F at 4-0 Grdam Ex-90 with 6-4 359d 20,858m 3.9 818F. Sells with milking Job and hfr
calf by Astronaut.

Daughter

LEONA-HOLLOW JOB DELIGHT (GP-81 at 2y)

Sire: Hillhaven Standout Job 2-4 344d 21,586m 3.4 750F. Fresh 7-13 milking 100 lbs. with 2nd calf. A real
sweetheart.

Sales Manager's Note:

Mr. Mattocks has rented out his facilities thus necessitating this sale. This is a real herd of dairy
cows as evidenced by their 63 lb. a day ave.! Orton has told me that he feels this could easily have
been a 20,000 lb. herd in another year. Don't miss this opportunity to purchase top animals.

Owners:

ORTON and VIVAN MATTOCKS

Troy, PA

Phone: 717-297-3541

Wood's Auction Service

Sales Mgr. - Gordon & Ron Wood

R.D. 2 - Mansfield, Pa. 16933

717-549-4901

PA. STATE GRANGE FEATURING

ABOVE AVERAGE HOLSTEIN SALE 50 REGISTERED HOLSTEINS 50

(Several Hi-Grade & Identified Grades included)

30 day tested for interstate

THURSDAY, OCTOBER 7th

11 A.M.

To be held at Guernsey Sales Pavillion, 6 miles East of Lan-
caster, along Route 30, Lancaster Co., Pa.
Catalogs at ringside.

A Sample of the Quality Selling!!

"V.G." Round Oak R.A. Elevation dtr., due sale time 6 yrs. 20,396 - 45 - 918,
her dam w/5 rec. 17,192m to 20,935 39% 807 Milford Kineman

2 yr. dtr. of E-Z-Acres Rocket Rogan due early Jan. w/dams rec. 7y. 22,854
- 4.7 - 1068 George Lamborn

Jet Stream dtr. G.P. 3 yr. 20,717 - 33 - 680 fresh, dam R.O.R.A.E. dtr. V.G.
88, 20,657 - 32, 658, next dam over 19,440 Robnan Farm

2 yr. dtr. A Woodbine Milkman - fresh by sale w/8 yr. 365d. 24,354 - 3.2% -
770 2 records over 22,000 milk Paul McCoy

Fresh 2 yr. Miljoy Elevation Starlight dtr. dam w/20,544 - 3.4 - 700 next dam
over 24,000 Ernest O. Miller

Springing 2 yr. Green Banks Diplomat dam w/over 2 recs. 17,000 next dam
w/19,000 Donald Trimble

Tippy Chief 2 yr. (fresh) G.P. dam w/15,628 - 3.7 - 585 @ 2 yrs. by "Willow"
next dam V.G. 87 w/over 20,000 Mapoval Farms

Reg. Red & White fresh 2 yr. dtr. of Hazelwood Count Trojan (Red)
w/dams rec. to 19,217 - 3.9 - 730 dam a dtr. of "R Maple" Kenneth Myer

Gay Ideal G.P. w/4 yr. 295d. 19,490 - 3.8 - 738 due Nov., dam G.P. 82 w/3 yrs.
19,000 Harold Haldeman

V.G. 87 dtr. Fury Tidy 4 yr., 19,011 4.1% 791 due Oct. to Char Sam Elevation
Pabst Ker-Min Farms

Astro Galaxy 3 yr. 342 da. 19,846 - 3.8 - 752 due. Dec. dam w/recs. to 23,297 -
3.9% - 918 also Astro Galaxy fresh 2 yr. dam w/17,598 - 4.3% - 770
James Laughlin

16,007 - 3.8 - 604 at 2 yrs. dtr. of Eng-Amer. Ivanhoe Jerry - fresh
Parks Knoll Farms

Jo-Dam B.E. Ivan 2 yr. old w/13,598 - 461 - 267d. (Inc.) due Oct. dam is V.G.
87 dtr. President King w/19,351 - 4.3 - 830 Dean Barty

Plushanski Persuader fresh 2 yr. old dam G.P. 82 3 recs. over 18,000 - 3.7.
Next dam 21,256 - 4.1% - 851 Harold George Schuler

Fresh 2 yr. dtr. Milkyhill Crystals Jewel V.G. dam 4% over 19,000. First
Million dtr. James Schuler

Springing 2 yr. by Creek-Bluff Elevation Lester in calf to Jemini dam
w/20,101 - 3.7 - 751 at 3 yr. next dam 2 recs. over 20,000 - 3.9%
Harold & Janet Shearer

Young V.G. 86 Paclamar Astronaut due soon to Fury Ivan with 13,490 - 4.0%
@ 2 yr. 11 mo. Nancy Bradford

Brooks Twain Appolo King dtr. fresh w/dam rec. 3.7 - 365 da. - 25,398 - 3.8 -
966 Joe Hartie Jr.

Creeks Bluff Elevation Lester dtr. fresh 2/6 w/dams 2-1 334 da. 16,209 3.2
523 Don Adams

Grade due Oct. Gay Ideal dtr. 4 yr. 25,270 4.2 1,068 Ida & Leroy Plance

Grade (2) recs. 20,480 & 22,089 due Oct. George Troutman

Grade due early winter, Trailblazer dtr. 2 yr. 287d. 15,424 - 35 - 543
Dale & Ray Kennedy

Several Open heifers

"Creek" from G.P. 81 dams. Perry Anderson S.P. Elevation Pete, dam
Astronaut G.P. next dam VG 87 Alonzo Thomas

Elevation Pabst, dam G.P. 83 Ida & Leroy Plance

E.A. Ivanhoe Jerry dam w/2 yrs. 17,157 - 4.0 - 688 next 21,688 - 3.7 - 805

I Grade Yrig. at 3 yr. K. Elevation Matador dam w/19,236 - 3.5 - 682
Almorn Peters

Only a partial listing. Pa. Consigners have put forth much effort to make
this first event a big success.

Remember "Above Average Holstein Sale" Oct. 7th!!!
J. Everett Kreider and State Grange, Sale Mgr. & Auctioneer.
Quarryville RD2, Pa. 17566 Phone 717-786-1545