

### Green Dragon Livestock Sales

1 mile north of Ephrata

**Annual Dairy Cow Show & Sale**  
October 15, 1982



**Judging 10 AM Dairy Sale 12:00 AM**  
Show cattle to be sold 1:30 P.M.

Approximately 200 head of selected cows & heifers. Grades and Purebred from top herds will be shown & sold.

Fresh Cow Class Dry Cow Class  
Fresh Heifer Class Dry Heifer Class

Mixed Breed  
Red & White Holsteins

Price money and trophies will be given.  
Health Charts Pregnancy Checked.  
All consignors welcome. Deadline for consigning 5:00 PM Oct. 14.

Prop. **Walter H. Risser**  
717-733-2444  
717-838-4318

### Public Sales Register

Closing Date - Monday, 5:00 P.M.  
of each week's publication

THURS. OCT. 7 - PA State Grange Reg. and Grade Holstein Above Herd Average Dairy Sale at the Guernsey Sales Pavilion, 6 mi. east of Lancaster along Rt. 30. State Grange and J. Everett Kreider, sale managers and auctioneer.

THURS. OCT. 7 - Horst's Machinery Sale at Marion, Pa. Ralph W. Horst, manager

THURS., FRI. AND SAT. OCT. 7, 8 and 9 - 9:30 A.M. Public Sale of Antiques and Etc. Located at corner of Rt. 322 and 743. My Wife's Antiques. Ziegler Auction Co.

THURS. OCT. 7 - 6:30 P.M. Public Sale of Real Estate. Located from Lancaster, 8.5 mi. west on Marietta Ave., Rt. 23, to Kinderhook Rd., turn right, go 1/2 mi to

Habecker Rd., turn left, to 1/4 mi. to auction site, Rapho Twp., Lanc. Co., PA. Geyer-Girvin Auction Co., Inc.

THURS. OCT. 7 - 11 A.M. Public Sale of Cattle. Located at Guernsey's Sales Pavilion, along Rt. 30, 7 mi. east of Lancaster. PA State Grange and J. Everett Kreider, Auctioneers

THURS. OCT. 7 - 7:30 P.M. Public Sale of Cattle. Located at Shenandoah Valley Livestock Sales, Inc., 1044 Edom Rd., Harrisonburg, VA

TUES. OCT. 7 P.M. Feeder Sale. Located at Westminster Livestock Auction. 301-848-9820

FRI. OCT. 8 - 5:30 P.M. Gap Auction. Antiques and Household Goods sold at every auction. Located of Rt. 41, Lan-

caster Turkey Hill Mint Market, cross RR bridge, Ira Stoltzfus & Son, Auctioneers

FRI. OCT. 8 - 11 A.M. Public Sale of Cattle. Located about 1 mi west of Rt 8 at 4 corners of Centerville, PA. 12 mi. north of Titusville, 40 mi. south of Erie, 25 mi. northeast of Meadville, PA. James K. Anderson Family, Owners. Backus Associates, Inc.

FRI. OCT. 8 - 6 P.M. Public Sale of Guns. Located at 440 Ramsey Ave., Chambersburg, Franklin Co., PA. McLaughlins Auction House. J. Robert Meyers, Auctioneer

SAT. OCT. 9 - Public Sale of Farm Machinery and Related Items. Located 6 mi. south of Richfield off Rt. 104. Elwood C. Flowers, Owner. Bryan D. Imes, Auctioneer.

SAT. OCT. 9 - 10 A.M. Public Sale of 6-800 Registered and Grade Heifers. Located at New Holland Sales Stables, 12 mi. east of Lancaster off Rt. 23.

SAT. OCT. 9 - 9:30 A.M. Public Sale of Farm Im-

plements, Carpenter Tools and Misc. Located along Rt. 897 between Reinholds and Blainsport, Lanc. Co., PA. Annie T. Kramer, Owner. H. H. Leid Auction Service.

SAT. OCT. 9 - Public Sale of Shrubbery and Nursery Supplies. Located on Fulton St., Ephrata. John R. Martin, Owner. Nevin Martin and Lewis Groff, Auctioneers.

SAT. OCT. 9 - Public Sale of Tractor, Farm Machinery, Household Goods and Etc. Located 25 mi. south of Lancaster, 3 mi. north of Nottingham, Pa., just off Old Forge Rd., on Fairview Rd., near Lancaster Co. line. Estate of Robert T. Phillips. Whiteise and Assoc., Auctioneers.

SAT. OCT. 9 - 10 A.M. Public Sale of Farm, Tools, Household, Tractors, Barn and Equipment. Located at R.D. 1, Sweetvalley, Mooretown Rd. off Rt. 118 toward Harveys

Lake, 6 mi. pass Frank General Store at Red Rock Corners. John and Michael Hospodar, Owners. John and John Jr Autotore, Auctioneers.

SAT. OCT. 9 - 7:30 P.M. Public Sale of Cattle. Located at State Fair Grounds, Timonium, MD. Eastern National Livestock Show

SAT. OCT. 9 - 10 A.M. Public Sale of Farm Machinery, Trucks, Tools and Straw. Located approx. 5 mi. west of Glen Rock and 1 mi. northeast of Sticks off Rt. 516 along Myers Rd. on R.D. 1, Glen Rock, York Co., PA. Dick and Ann Waldman, Owners. Robert L. Sechrist, Auctioneer

MON. OCT. 11 - Hubert Charolais Ranch Production Sale. Located at the ranch, Monument, Kansas. Sale managed by Buzz Garey, 100 Walnut Lane, Morrisville, PA 19067

MON. OCT. 11 - 9:30 A.M. Consignment Sale. Located at S. Race St., Myerstown, Pa. 17067. Sale held by Wengers Farm Machinery, Inc.

pliments, Carpenter Tools and Misc. Located along Rt. 897 between Reinholds and Blainsport, Lanc. Co., PA. Annie T. Kramer, Owner. H. H. Leid Auction Service.

SAT. OCT. 9 - Public Sale of Shrubbery and Nursery Supplies. Located on Fulton St., Ephrata. John R. Martin, Owner. Nevin Martin and Lewis Groff, Auctioneers.

SAT. OCT. 9 - Public Sale of Tractor, Farm Machinery, Household Goods and Etc. Located 25 mi. south of Lancaster, 3 mi. north of Nottingham, Pa., just off Old Forge Rd., on Fairview Rd., near Lancaster Co. line. Estate of Robert T. Phillips. Whiteise and Assoc., Auctioneers.

SAT. OCT. 9 - 10 A.M. Public Sale of Farm, Tools, Household, Tractors, Barn and Equipment. Located at R.D. 1, Sweetvalley, Mooretown Rd. off Rt. 118 toward Harveys

MON. OCT. 11 - Hubert Charolais Ranch Production Sale. Located at the ranch, Monument, Kansas. Sale managed by Buzz Garey, 100 Walnut Lane, Morrisville, PA 19067

MON. OCT. 11 - 9:30 A.M. Consignment Sale. Located at S. Race St., Myerstown, Pa. 17067. Sale held by Wengers Farm Machinery, Inc.

## LEONA - HOLLOW HOLSTEINS HERD DISPERSAL

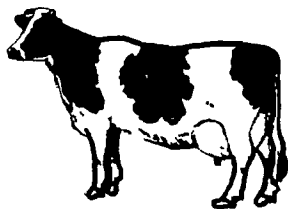

**TUESDAY, SEPTEMBER 28**

at 12:00 NOON  
TROY, PA.

Located 3 miles from East Troy, PA between Troy, PA and Towanda, PA. Turn across from Case Eqpt. Dealers off Rt. 6. Watch for Auction Arrows.

**80 REGISTERED HOLSTEINS**

**55 MILKERS**

**12 BRED HEIFERS**

**BALANCE CALVES**

Certified and accredited, pregnancy examined, interstate tested. Charts day of sale.

1981 DHIA AVE. 18,835m 3.7 690F

2 at 28,000	2 at 1100 fat
5 over 22,000	1 over 900
7 over 21,000	3 over 800
6 over 20,000	19 over 700
8 over 18,000	11 over 600
10 over 16,000	

**SIRES REPRESENTED:**

Elevation 12; Job 13; Jemini 11; Creek 8; Trump 5; Ned 2; Charmcross 2; Milestone 2; Bootmaker; Astronaut; Pete; Jet Stream

**SERVICE SIRES:**

Creek 10; Jemini 8; Sexation 5; Trump 5; Chairma 2; Milestone 2; Valiant 2.

**SOME SALE FEATURES:**

**LEONA-HOLLOW ELEVATION CRISSY (VG-85)**

Sire: RORA Elevation 2-8 365d 19,633m 4.2 827F 3-10 296d 21,097m 3.9 818F 4-10 est 305d 21,670m 836F Due Dec. to Valiant Dam GP-84 dau of Ellenvale Supremem with 2-10 366d 18,424m 4.1 757F Next 4 dams all scored high GP or VG, all over 100,000m 4,000F 4% !! Sells with dau. by Shune est at 2-1 for over 16,670m and 676F 4.0% and her Jemini dau.

**EVERS-ACRES PACLAMAR TIDY (VG-87)**

Sire: Paclamar Bootmaker 5-11 365d 28,510m 3.8 1078F 7-2 365d 25,422m 4.2 1074F Lft. to date 142,463m 5,627F Dam is dau of AB Seaman Tidy is a true dairy cow, sharp and clean. Sells with a Pete son. Due end of Oct. to Creek.

**BOWEN-VALE ASTRO JANET (VG-86)**

Sire: Whittier-Farms Astro Galaxy 2-0 365d 20,930m 3.7 774F Due Sept. 10 to Sexation Dam VG Double Triune with 6-0 286d 17,900m 3.9 707F Grdam VG-87 Sov-Duplicator Janet's dau. by Milestone is the fanciest hfr selling. She just milked 84 lbs. as a jr 2 yr. old fresh 2 wks. and she can trot! Her younger full sister sells with her!

**JESUA LEONA-HOLLOW BABE (GP-82)**

Sire: Agro Acres Marquis Ned 2-6 320d 16,159m 3.9 638F 3-6 293d 17,112m 3.6 619F 4-5 est 305d 20,702m 762F Due Dec. 14 to Sexation. Dam is VG-88 Kingpin. Sells with a milking Job dau. making 13,000 at 1-11 and Jan. 81 br hfr by Creek.

**LEONA-HOLLOW JET BRAB (GP-82)**

Sire: Arlinda Jet Stream 2-1 304d 18,546m 3.6 673F 3-0 365d 22,888m 3.6 820F 4-6 est 305d 23,764m 785F Due end of Jan. to Chairmam. Dam 2-6 335d 18,590m & 624F Gr dam (GP-81) with 3-4 19,560m & 609F Sells with br. Jemini hfr.

**OUTSTANDING DAM AND DAUGHTER**

**LEONA-HOLLOW ELEVATION DELIGHT (VG-86)**

Sire RORA Elevation 5-6 est 305 d 21,187m & 754F Milked over 100 lbs. her 1st 3 tests!! Dam GP-80 with 21,742m 4.0 861F at 4-0 Grdam Ex-90 with 6-4 359d 20,858m 3.9 818F. Sells with milking Job and hfr calf by Astronaut.

Daughter **LEONA-HOLLOW JOB DELIGHT (GP-81 at 2y)**

Sire: Hillhaven Standout Job 2-4 344d 21,586m 3.4 750F. Fresh 7-13 milking 100 lbs. with 2nd calf. A real sweetheart.

**Sales Manager's Note:**

Mr. Mattocks has rented out his facilities thus necessitating this sale. This is a real herd of dairy cows as evidenced by their 63 lb. a day ave.! Orton has told me that he feels this could easily have been a 20,000 lb. herd in another year. Don't miss this opportunity to purchase top animals.

Owners:  
**ORTON and VIVAN MATTOCKS**  
Troy, PA Phone: 717-297-3541

Wood's Auction Service  
Sales Mgr. - Gordon & Ron Wood  
R.D. 2 - Mansfield, Pa. 16933

717-549-4901

### PA. STATE GRANGE FEATURING ABOVE AVERAGE HOLSTEIN SALE 50 REGISTERED HOLSTEINS 50 (Several Hi-Grade & Identified Grades included) 30 day tested for interstate THURSDAY, OCTOBER 7th 11 A.M.

To be held at Guernsey Sales Pavilion, 6 miles East of Lancaster, along Route 30, Lancaster Co., Pa. Catalogs at ringside.

**A Sample of the Quality Selling!!**

"V.G." Round Oak R.A. Elevation dtr., due sale time 6 yrs. 20,396 - 45 - 918, her dam w/5 rec. 17,192m to 20,935 39% 807 Milford Kineman

2 yr. dtr. of E-Z-Acres Rocket Rogan due early Jan. w/dams rec. 7y. 22,854 - 4.7 - 1068 George Lamborn

Jet Stream dtr. G.P. 3 yr. 20,717 - 33 - 680 fresh, dam R.O.R.A.E. dtr. V.G. 88, 20,657 - 32, 658, next dam over 19,440 Robnan Farm

2 yr. dtr. A Woodbine Milkman - fresh by sale w/8 yr. 365d. 24,354 - 3.2% - 770 2 records over 22,000 milk Paul McCoy

Fresh 2 yr. Miljoy Elevation Starlight dtr. dam w/20,544 - 3.4 - 700 next dam over 24,000 Ernest O. Miller

Springing 2 yr. Green Banks Diplomat dam w/over 2 recs. 17,000 next dam w/19,000 Donald Trimble

Tippy Chief 2 yr. (fresh) G.P. dam w/15,628 - 3.7 - 585 @ 2 yrs. by "Willow" next dam V.G. 87 w/over 20,000 Mapoval Farms

Reg. Red & White fresh 2 yr. dtr. of Hazelwood Count Trojan (Red) w/dams rec. to 19,217 - 3.9 - 730 dam a dtr. of "R Maple" Kenneth Myer

Gay Ideal G.P. w/4 yr. 295d. 19,490 - 3.8 - 738 due Nov., dam G.P. 82 w/3 yrs. 19,000 Harold Haldeman

V.G. 87 dtr. Fury Tidy 4 yr., 19,011 4.1% 791 due Oct. to Char Sam Elevation Pabst Ker-Min Farms

Astro Galaxy 3 yr. 342 da. 19,846 - 3.8 - 752 due. Dec. dam w/recs. to 23,297 - 3.9% - 918 also Astro Galaxy fresh 2 yr. dam w/17,598 - 4.3% - 770 James Laughlin

16,007 - 3.8 - 604 at 2 yrs. dtr. of Eng-Amer. Ivanhoe Jerry - fresh Parks Knoll Farms

Jo-Dam B.E. Ivan 2 yr. old w/13,598 - 461 - 267d. (Inc.) due Oct. dam is V.G. 87 dtr. President King w/19,351 - 4.3 - 830 Dean Barty

Plushanski Persuader fresh 2 yr. old dam G.P. 82 3 recs. over 18,000 - 3.7. Next dam 21,256 - 4.1% - 851 Harold George Schuler

Fresh 2 yr. dtr. Milkyhill Crystals Jewel V.G. dam 4% over 19,000. First Million dtr. James Schuler

Springing 2 yr. by Creek-Bluff Elevation Lester in calf to Jemini dam w/20,101 - 3.7 - 751 at 3 yr. next dam 2 recs. over 20,000 - 3.9% Harold & Janet Shearer

Young V.G. 86 Paclamar Astronaut due soon to Fury Ivan with 13,490 - 4.0% @ 2 yr. 11 mo. Nancy Bradford

Brooks Twain Appolo King dtr. fresh w/dam rec. 3.7 - 365 da. - 25,398 - 3.8 - 966 Joe Hartle Jr.

Creeks Bluff Elevation Lester dtr. fresh 2/6 w/dams 2-1 334 da. 16,209 3.2 523 Don Adams

Grade due Oct. Gay Ideal dtr. 4 yr. 25,270 4.2 1,068 Ida & Leroy Plance

Grade (2) recs. 20,480 & 22,089 due Oct. George Troutman

Grade due early winter, Trailblazer dtr. 2 yr. 287d. 15,424 - 35 - 543 Dale & Ray Kennedy

Several Open heifers "Creek" from G.P. 81 dams. Perry Anderson S.P. Elevation Pete, dam Astronaut G.P. next dam VG 87 Alonzo Thomas

Elevation Pabst, dam G.P. 83 Ida & Leroy Plance

E.A. Ivanhoe Jerry dam w/2 yrs. 17,157 - 4.0 - 688 next 21,688 - 3.7 - 805 I Grade Yrlg. at 3 yr. K. Elevation Matador dam w/19,236 - 3.5 - 682 Almom Peters

Only a partial listing. Pa. Consigners have put forth much effort to make this first event a big success.

Remember "Above Average Holstein Sale" Oct. 7th!!!  
J. Everett Kreider and State Grange, Sale Mgr. & Auctioneer.  
Quarryville RD2, Pa. 17566 Phone 717-786-1545