

### Kent County DHIA Monthly Report

Kent Co. DHIA  
July 1982  
Top Ten Herds

OWNER	NO. COWS	% FAT	LBS. FAT
Allan Wright	45	51.8	1 99
Terra View Farm	10	49.4	1.97
			54.7
			53.3

Kenneth A. Myers	48	49.2	1.83	51.0
Michael H. Philipp	61	49.4	1.70	49.0
Carl C. Leonard	97	43.9	1.76	47.6
Wintacres	76	47.5	1.55	45.7
H Julian Hill & Sons	148	46.3	1.56	45.3
Lee Bergen	54	43.0	1.62	44.9
Roy Crow	46	44.5	1.57	44.7
R. & E. Brink	76	44.6	1.55	44.4

OWNER NAME OR NO.	AGE	DAYS IN MILK	LBS. MILK	LBS. FAT
Andelot, Inc 220	8-07	19,520	852	
S B. & Wm S. Sutton 21	3-05	18,110	801	
138	5-06	20,970	754	
Brick House Farm 223/Pie	4-05	21,650	788	
Joseph A. McHenry 103	8-00	21,040	777	
McGuire Bros., Inc. 477	5-06	20,800	905	
511	5-00	22,820	899	
288	9-06	21,760	819	
Wintacres 75/Dana	5-09	23,510	783	

72/Jane	5-02	20,510	773
53/Goat	8-04	23,860	757
Ed McDowell	7-00	20,090	820
17/Babe			
Friendship Farm, Inc	4-10	21,180	841
43/Della	4-09	23,470	773
134/Loula			
All-Reed Farm	2-00	21,290	775
40/Itone			
Roy W. Crow	6-00	23,910	892
16/Turner	3-05	22,100	793
48	3-09	21,700	780
53/Catty	4-03	20,340	768
44/Misty			
Kenneth A. Myers	9-01	20,110	810
26	9-08	23,480	780
19			
R. & E. Brink	4-00	18,910	755
38			
Allan Wright	4-01	21,530	819
29/Blondie	4-05	20,790	804
66/Grace	3-06	24,050	799
24/Denise			
Canaan Valley	7-01	19,900	762
42			
Jonas & Ruth Stoltzfus	5-08	25,300	860
171/Ci Job			
Greenwood Acres	4-07	24,260	867
78			

(Turn to Page D21)

## Compare the Stoltzfus Woodwork Calf Hutch

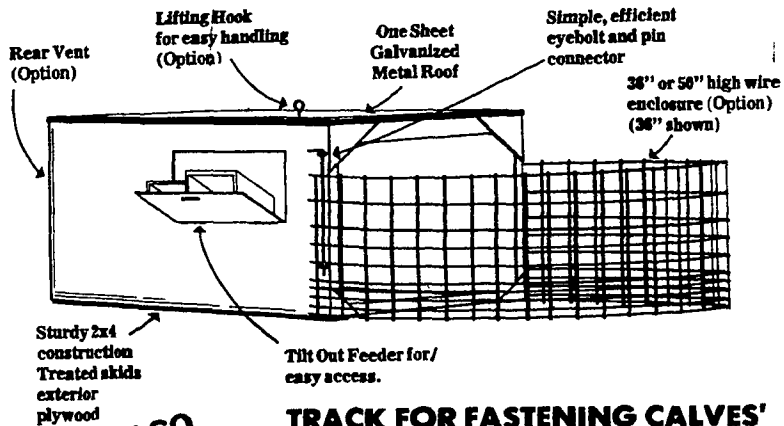

**ALSO AVAILABLE: TRACK FOR FASTENING CALVES' CHAIN TO CEILING OF HUTCH**

Dealers: (Calf Hutches Only)

Maryland:  
**LEROY HILDEBRAN**  
Woodsboro, Md.  
301-845-8929

Lebanon County:  
**UMBERGER'S MILL**  
Rt. 322, RD#4 Lebanon, Pa.  
717-867-5161

Berks County:  
**JOE RUTH**  
RD #4133 Fleetwood, Pa. 19522  
215-944-7571

Chester County:  
**ZOOK'S FARM STORE**  
Honey Brook, Pa.  
215-273-2943

MFD. BY: **STOLTZFUS WOODWORK**  
RD 2, Box 2280, Gap, PA 17527  
717-442-8972

## AIR BLAST SPRAYER



### KEY FEATURES:

- 55 gallon poly tank
- 12 1/2 HP (210 c.c.) gas engine
- 8 nozzle adjustable discharge, 200 mph velocity.
- Calibration from 1 quart to 40 gal. per acre.
- Up to 40 ft. swath width for crops.
- Up to 40 ft. height with Teleblast.
- Mounts on 3 pt. hitch or skids into pick-up truck.

### SOLD AND SERVICED BY:

## LESTER A. SINGER

Lancaster County's Only Dealer  
Specializing in Sprayer Sales & Service

RONKS, PA 717-687-6712  
Mon.-Fri. 8 to 5; Sat. By Appt.

ATTENTION FARMERS...  
**FREE ESTIMATES ON RODENT CONTROL**

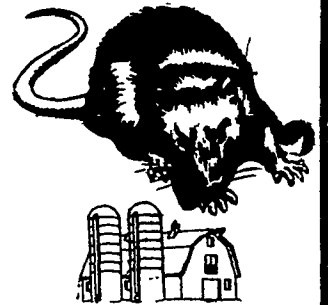

RODENTS carry diseases which can endanger the health of your dairy herds. Your business is raising them. Ours is protecting them.

**Ehrlich**

Since 1928  
Pest control is too important to trust to anyone else

Lancaster, PA  
397-3721

Lewistown, PA  
248-0983

State College, PA  
237-7607

## The STIHL® Wood Boss™

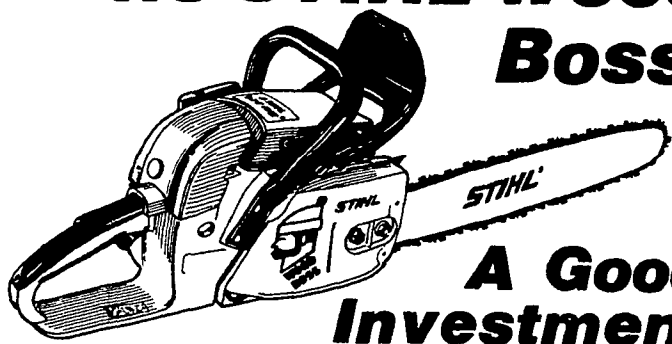

**A Good Investment In Your Home.**

The 028 Wood Boss is for the homeowner who's serious about cutting firewood. And since it's a Stihl, it's not only the best investment you can make in a saw. It's also one of the best you can make in your home.

**STOLTZFUS WOODWORK**

RD Gap, PA Box 183  
1 Mile North Rt. 897 From Gap

**MARTIN HARDWARE & EQUIPMENT CO.**

Rt. 501 1 1/2 Miles South of Schaefferstown, PA  
Phone 717-949-6817

**A & B SALES & SERVICE**

2 Miles South of Rt. 23 Along 772  
Thur Monterey - RD 1 Ronks, PA

**WES STAUFFER SALES & SERVICE**

RD 3 Ephrata, PA Phone (717) 738-4215 Ephrata Exit New Rt. 222  
1/2 Mile West on Rt. 322, Turn left onto Pleasant Valley Rd.

**STIHL®**  
THE WORLD'S LARGEST SELLING CHAIN SAW



44' x 80 x 22'-6" High  
Lancaster County



WOOD ROOF TRUSSES



MINI BARN



GREENHOUSE

Laminated  
Arches in  
Stock  
36' To 60'

Mini-Barns Spring Sale  
On Inventory Through March

Items we stock:

- Laminated Straight Beams
- Treated Timbers and Planking
- Barn Floor Planking T/G
- Cannonball Door Track
- Calf Hutches - Lumber

CRANE SERVICE

BANK BARN  
FREE STALL  
IMPLEMENT BUILDING  
GRAIN STORAGE  
CORN CRIB ARCHES  
LAMINATED RAFTERS  
CUSTOM BUILT - WILL MATCH

**FABRAL**  
THE MOST COMPLETE  
METAL ROOFING  
LINE AVAILABLE  
ANYWHERE!

- Aluminum
- Galvanized Steel  
Factory Painted  
Aluminum
- Factory Painted  
Galvanized Steel
- Long Lengths -  
up to 40'
- Customer Lengths -  
You name the  
length

Telephone: (717) 866-6581



MANUFACTURERS OF  
LAMINATED RAFTERS  
and WOOD ROOF TRUSSES

RICHLAND RD1, Pennsylvania 17087