

Public Sales Register

Closing Date - Monday, 5:00 P.M.
of each week's publication

SAT OCT 23 - Public Sale of Shrubbery of all kinds, Hanging Plants and Misc Located along Union Grove Rd., 1 mi east of Terre Hill just off Rt 625 Spring Grove Nursery Nevin Martin and Lewis Groff, Auctioneers

SAT OCT 23 - 1 P.M. "Best of Both" Club Call Sale to be held at Farmer's Livestock Exchange, Winchester, Virginia (Intersection of Rt 37 and Rt 50) Selling 50 Home-raised calves

SAT OCT 23 - 10 A.M. Public Sale of Household

Goods and Tools Located 2 mi. northwest of Mountville on Sylvan Retreat Rd. off Rt 462, West Hempfield Twp., approx 6 mi west of Lancaster S.S. Boshnaugle, Owner J Everett Kreider, Auctioneer

SAT OCT 23 - 10 A.M. Public Sale of 52 acre farm and Personal Property Located along Rt 897 between Terre Hill and Fivepointville at Good's Mill H Arthur and Fred Good, Owners Horning Farm Agency, Auctioneer

PUBLIC SALE

Of Registered and Grade Holstein Dairy Cattle Above Average Production Sale Thursday, October 7, 1982

At 11 AM
Guernsey's Sales Pavilion, along Rt. 30, 7 miles east of Lancaster.

50 Registered and Grade Holsteins including also one Red and White. Sires from Atlantic, NEBA, Curtis, ABS and others. Many animals due sale day, a few outstanding yearlings. Record up to 25,000 lbs. milk.

Sale manager and Auctioneer:
Pa. State Grange and
J. Everett Kreider

Green Dragon Livestock Sales

1 mile north of Ephrata

Annual Dairy Cow Show & Sale
October 15, 1982



Judging 10 AM Dairy Sale 12:00 AM
Show cattle to be sold 1:30 P.M.

Approximately 200 head of selected cows & heifers. Grades and Purebred from top herds will be shown & sold.

Fresh Cow Class Dry Cow Class
Fresh Heifer Class Dry Heifer Class

Mixed Breed
Red & White Holsteins

Price money and trophies will be given.
Health Charts Pregnancy Checked.
All consignors welcome. Deadline for consigning 5:00 PM Oct. 14.

Prop. Walter H. Risser
717-733-2444
717-838-4318

AUCTION

At the farm of Roger T. Altman, R.D. #6., Greensburg, Pa. Turn off Exit 8 of Penna. Turnpike (New Stanton) onto Route 119 north, then on Route 30 west. Take Route 136 exit, travel west 4 miles to Hempfield Sr. High School. Watch for auction arrows.

SATURDAY, SEPTEMBER 18

10:30 a.m.

HOLSTEIN DAIRY CATTLE

59 HEAD HOLSTEINS
(57 milking cows; 2 bred heifers); 6 fresh in August, 5 in September, 4 in October, 3 in November, 3 in December, balance in various stages of lactation; TB and Bangs tested w/charts & pregnancy checked. Most cows sired by ABC Breeding.

DHIA record for year ending 9-30-81 is 17,298M 631F 3.6% with individual records up to 21,621M 720F. Complete records sale day.

4 unit pipeline-milkline w/DeLaval 7 1/2 h.p. pump & approx. 250' glass line, pump almost new; 320 gal. Jamesway bulk tank; 400 gal. icebank bulk tank; bulk tank washer; dairy supplies.

TERMS: CASH.

ROGER T. ALTMAN, Owner
412-834-0743

Lunch Available
L.H. Kuznik & J.L. Henry
auctioneers, 423-4631

tioners.

SAT OCT. 23 - 9 A.M. 2 Tracts #1 Real Estate, #2 150 acres more or less of woodland and farm land, Household Goods, Antiques, Tools, Farm Implements, by Donald Barbour in the Village of Hills

Grove, Sullivan County, along Route 87 between Montoursville and Dushore Frank and Paul Snyder, Auctioneers

MON. OCT. 25 - Shallow Creek Charolais 20th Anniversary Production Sale. At the ranch, Fort Sumner, New Mexico. Denis and Jane Adams, Owners, Buzz Garey, 100 Walnut Lane, Morrisville, PA 19067, Sale Manager, Garey Cattle Sales, Inc.

WED. OCT. 27 - 9 A.M. Annual Show and Sale Located at New Holland Sales Stables, 12 mi east of Lancaster off Rt. 25.

SAT. OCT. 30 - 9 A.M. Public Sale of Contents of Country Store, Antiques, Old Iron Toys and Etc Located at Denver Fire Hall, 435 Locust St., Denver. H.H. Leid Auction Service.

SAT OCT 30 - 9 A.M. Public Sale of Country Store Contents, Toys and Antiques. Located in the Denver, PA firehall, 425 Locust St. H.H. Leid Auction Service

SAT. OCT. 30 - 9 A.M. Public Sale of Contents of Country Store, Antiques,

SAT. OCT. 30 - 9 A.M. Public Sale of Contents of Country Store, Antiques,

High Test & High Protein

PA Invitational Sale
Monday, Sept. 20, 1982

Farm Show Building
7:00 p.m.

25 quality Brown Swiss cow, 7 cows, 5 bred heifers, 7 open heifers, 6 project calves.

Sires, Modern Stretch, Improver, Delegate, Beautician.

Daughters out of excellent dams, also daughters out of cows w/records over 20,000 milk, 800 lbs. of fat. For catalogs call or write:

Dennis Daubert
RD #2 Box 590
Pine Grove, PA 17953
717-345-3003

PUBLIC AUCTION

SATURDAY, OCTOBER 16

AT 10:00 A.M.

Located approx. six miles east of Millersburg or four miles west of Berrysburg along Route 25. Turn south off Route 25 onto Wert Road, proceed approx. 1 1/2 miles to sale. Dauphin County, 30 miles north east of Harrisburg.

VALUABLE 80 ACRE FARM
LYKENS VEALLEY

REAL ESTATE AT 12:00 NOON

* 2 1/2 Story 8 Room House with Asbestos Siding, Full Bath, Summerhouse, Hand Dug Well, Septic Tank. Ready to move into.

* Large 4 Bay Bank Barn, Hog Stable, Corn Barn, Implement Shed, Chicken House, Corn Cribs and Other Smaller Outbuildings.

* Land - 65 Acres Tillable, Balance Pasture and Woodland. Land under high state of cultivation with Spring & Stream.

TERMS: 10% down balance in 60 days. Additional Terms Day of Sale. For inspection call: 717-362-9237 for appointment.

ESTATE OF HARRY L. NOVINGER

EXECUTORS:

Mary J. Harris

Lee R. Novinger

Robert D. Novinger

ATTORNEY: Earl R. Etzweiler

AUCTIONEERS:

Mark & Dave Deibler, R.D.3, Box T-76

Halifax, PA 17032, 896-8530 - 692-4473

Lunch Stand - Zion Lutheran

Church Youth Group (Rife)

BUYING OR
SELLING
REGISTERED &
GRADE HOLSTEINS?



THINK OF SMOKETOWN QUALITY
DAIRY SALES.

Located East of Rt. 30 along Rt. 340 near Rt. 896.

Regular monthly sales held in our state approved barns.

WANTED - GOOD DAIRY HERDS

We will sell your herd for you either at private treaty or bring them here, we will groom and prepare, give you complete attention in every detail.

Barns regularly washed and disinfected. Heated barn to sell in winter, well ventilated in summer.

We are with an active group of buyers with the latest market quotation. Buyers attending from surrounding states.

"We aim to please and satisfy customers is our first concern."

Years of experience.

Phone Collect 717-393-0930

GORDON W. FRITZ, Licensed and Bonded:

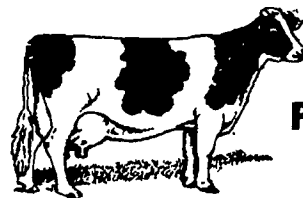

DISTRICT HEIFER SALE

FRIDAY EVENING, SEPTEMBER 24

7:00 P.M.

Disaster Relief Auction sponsored by the Church of the Brethren, to be held at the Lebanon Area Fairgrounds, corner of Rocherty and Cornwall Roads, off Rt. 72 South of Lebanon, Pa.

APPROXIMATELY 35 HEAD REG. & GRADE HOLSTEINS (about 1/2 reg.)

Due about sale time, others through winter months, some are short bred and several open. 30 day T.B. and Blood Tested (for interstate shipment).

SPECIAL MENTION - Reg. Cattle 2 yr. dtr. of Wilcoxview Black Star (twin), dam 83 G.P. dtr. of Bootmaker w/22,689-839-3.7% 7y 10mo. 23,177-838-3.6% 5 yr., L.T. 149,013-3.8%-566-9f. She is springing.

A dtr. of Poverty Hollow Milestone from an Elevation dtr. w/3 yr. 365d-20,191-4.0%-806, due Nov.

Quality Ultimate from V.G. 86 24,538 (3x) Northcroft Admiral Citation dam due to Demand in December.

Lame Hollow Elevation Mars, from Sunnyside Standout dam, next dam Ex-Apollo.

Grand dtr. of Willow-farm Rockman Ivanhoe, dam V.G. 86 3y 303da 20,333-3.7%-752, the sire is son of Astronaut. Next dam V.G. "R Maple" 19,840-4.3%-863, in 14 nearest ancestors there are 9 Ex, 4 V.G., 1 G.P. 82, due Jan.

Reg. June heifer calf, dtr. of Creek-Bluff Elevation Lester, dam G.P. w/3 yr. 363da-25,100-3.5%-886.

Reg. April Calf, a dtr. of Persuader dam w/21,860-4.3%-939.

Identified grades include: **MARVEX** dtr., dam w/3yr.-21,695-3.6%-796;

IDEAL SUPERIOR dtr., dam w/3yr.-24,167-2.7%-619; **STANDOUT JOB** dtr., dam w/3 yr.-19,179-3.3%-613, due around sale time. Grade springing dtr. **SKOKIE IVANHOE STAR**, dam w/3y 339d-21,792-3.3%-717.

Several open heifers from record dams with good blood lines.

Other sires represented: Paclamir Bootmaker, PanMar Apollo Topper; Wis Magician Gray View, Park Forest Elevation Astro, Michigan Elise Kingpin, Ruann Astro Miner, etc.

Other animals which did not make the advertising.

Sale Committee: Clair Kreider, Henry Kettering, Clifford Gibble, Ronald Kopp, Robert Kauffman, Robert Lentz, Amos Balsbaugh and Glenn Shenk.

Be sure to attend, you will like the quality.

All cattle, services are donated for this sale.

AUCTS.: Paul Snyder, Carl Diller and Lloyd Kreider

PEDIGREES: Henry Kettering

Refreshments available by Midway Church young people

ALLEN DAIRY COMPLETE HERD DISPERSAL

THURSDAY, SEPTEMBER 30

10:00 A.M.

Located 2 miles South of Carlisle, Cumberland Co., Pa.; along Route 34:

180 HOLSTEINS - MOSTLY GRADES
COMPLETE MILKING HERD & CLOSE BRED HEIFERS
(In all Stages of Lactation)
CERTIFIED & ACCREDITED
PREGNANCY CHECKED

Many Sired by and Bred to Atlantic Breeder's Top Sires. Large Majority are Young Cattle carrying 1st, 2nd & 3rd Calves.

"Herd has been culled hard recently and only the Good Young Sound Animals are being offered!"

Many Due September, October & November; Several Just Fresh.

Your opportunity to purchase base milk production at your price! Every animal will be sold - None Reserved!

Also Selling - Approx. 150 Units of Semen from such top Sires as: King of the ABC's; Crescent Beauty Triumph; Romandale Dividend; Jo-Dan BE Ivan;

Penmar Apollo Topper; Ideal Fury Reflector; Citation R Maple; Lockway Elmer Ivanhoe; Matt Tippy; Allen Dairy Kaper; And Many More.

Sale held in Tent
Catalogs Day of Sale

Owners

ALLEN DAIRY FARM, INC.

Carlisle, PA

Sale by: Kling's Auction Service

Landisburg, PA

717-789-3883

Fred Naugle, Pedigrees



R. D. 1, Landisburg, PA 17040
tel. 717-789-3883