

Public Sales Register

PUBLIC SALE
OF VALUABLE WOODLOT
3 ACRES
SATURDAY, SEPT. 18
At 2:00 P.M.

Located 3 miles south of New Holland between New Holland Road and Hollander Road, off of Ridge Road, Leacock Twp., Lancaster County, PA., east of Hollow School.

20-ft. right of way to woods off of Ridge Road, suitable for a building lot.

Inspection, August 28 and September 4, 1982 from 1:00 to 4:00 P.M. or call 768-8857 for appointment.

10% down day of sale, balance on or before November 18, 1982

Terms By
ZOOK BROTHERS
 Auctioneers
 Robert E. & Jeffrey R. Martin 656-7770
 Frank L. Steller 656-8195
 Wentz and Weaver, Attorneys

WED. SEPT 15 9 A M Consignment Sale by David H. Good located 1/2 mile North of Route 23 on North Maple Ave. in Leola. Lancaster Co., PA Watch for sale signs F Snyder, R. Martin, C. Wolgemuth J. Fry and L. Horst, Auctioneer

Grantville, PA Stanley and Dorothy Keller, Owners Kerry Pae Auctioneers

WED SEPT 15 7 P M Public Sale of Guns Located 45 mi north of Harrisburg, PA, 12 mi south of Sunbury, along Rt. 147 in the Borough of Herndon, in the Fire Co Hall Doris M Wetzel, Owner Lee D Dockey, Auctioneer

ANTIQUE AND EQUIPMENT AUCTION
SEPTEMBER 11, 1982
 10:00 a.m.

ANTIQUE FARM MACHINERY, CONSTRUCTION EQUIPMENT, SURPLUS STEEL, OFFICE EQUIPMENT AND GRAIN HANDLING EQUIPMENT

Write or Call for List:
MATHEWS COMPANY FARM
 Box 70 (Route 14 and 176)
 Crystal Lake, IL 60014
 815/459-2210

THURS SEPT 16 10 A M Public Sale of Line Equipment, Line Stringing Equipment, Crawler Tractors, Crane Trucks, Pickups and Trailers Located at Reiff Rd., Kulpville, PA, approx 1 mi from Exit 31 of the Northeast Extension of the PA Turnpike Fischbach and Moore, Owner Vilsmeier Auction Co., Inc., Auctioneers

THURS SEPT 16 1 P M Public Sale of Farms Located at the Carlisle Farm, 2 mi south of Carlisle along Rt 34 Allen Dairy Farms John B Niesley, Auctioneer

FRI SEPT 24 5 30 P M Gap Auction Antiques and Household Goods sold at every auction Located off Rt 41, Lancaster Turkey Hill Minit Market cross RR bridge, Ira Stoltzfus & Son Auctioneers

FRI SEPT 24 7 30 P M Public Sale of Dairy Cattle Located at Penns Valley Livestock Auction in Centre Hall, PA

FRI SEPT 24 7 P M Heifer Sale for Disaster Relief Lebanon Fairground Church of the Brethren Clair Kreider

SAT SEPT 25 11 A M Consignment Horse Sale at the Keister's Middleburg Auction Sales, Inc Rt 522, 3 miles East of Middleburg, 5 miles West of Selinsgrove, Pa Don & Walt Keister, Owners Ray Long & Dave Imes Auctioneers

PUBLIC SALE
OF 7 PARCELS OF WOODLAND
SATURDAY, SEPTEMBER 25, 1982
At 11:00 A.M.

6 Parcels located along Beaver Dam Road approx. 2 miles east of Rt. 10, south of Honey Brook, Pa. 1 Parcel located along S. Birdell Rd., approx. 1 mile south of Rt. 322.

PARCELS #1-5: 5-10 acre tracts of woodland, all having access from a 50' private right of way.

PARCEL #6: 57 Acres. Approx. 20 acres tillable, remainder mostly wooded w/West Brandywine Stream flowing through.

PARCEL #7: 20 Acres of woodland w/120' road frontage on S. Birdell Rd. Prime location. Sale to be held at Parcels #1-5 along Beaver Dam Road. Inspection anytime by appointment. Call 286-5183. TERMS: 10% down day of sale. Settlement by October 31, 1982.

Terms by:
JACOB L. STOLTZFUS
AMOS K. KING
LEVI P. KAUFFMAN
DAVID PATTON, ESQ.
 Elton & Alvin Horning, Auctioneers
HORNING FARM AGENCY, INC.
 Main St., Morgantown, Pa. 19543
 286-5183

OUTSTANDING HERD DISPERSAL

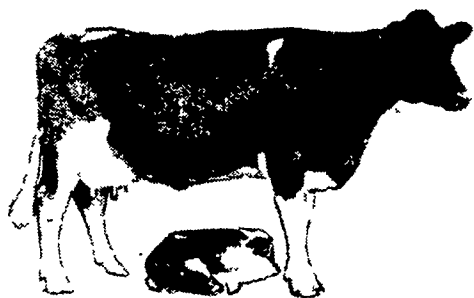

OF OSCAR SIMKINS
 At Shady Lane Dairy Sales, Inc.
 1/4 mile West of Quarryville, PA.
 Off Rt. 372 on Oak Bottom Road.
FRI. SEPT. 10, 1982
 7:30 p.m.

85 HEAD OF HIGH GRADE HOLSTEINS

This sale will consist of the complete dispersal of this herd which is one of the best in the state of New Jersey. Approx. 30 fresh in the last 60 days, with another 25 due close to sale date. Balance due through out year, in all stages of lactation. There are many 2nd & 3rd calf cows that will milk 90 lbs. or better. This is a good sharp herd with good sound udders. Cows will average in size from 1300 to 1400 lbs.

All cows carrying calves are bred to a Registered Bull with over 25,000 lb. dam.

August 21 Milk wt. per cow averaged 55 lbs.
Mr. Simkins Motto - If they didn't milk they didn't stay.

Dairymen this is a special herd worthy of spending Sept. 10 at our stables. We have only ever offered one better herd for sale in the 12 years at this location - come see for yourself anytime after Sept. 8 at our farm.

30 day T.B. & Blood test

Preg. checked by Vet every 30 days as part of herd management.

Bank Approved Financing Only.

Free Transportation available, will pay reasonable rate if you have driver.

SHADY LANE DAIRY SALES, INC.
 Quarryville, PA

Owners

GLENN D. FITE
 717-786-2750

DAVID L. FITE
 717-786-1725

Next Scheduled Sale Sept. 24, 1982
100 Head of All Registered Holsteins

Don't Forget to Support the Solanco Fair

BABCOCK FARM
COMPLETE DISPERSAL
 Nichols, New York
FRIDAY, SEPTEMBER 3, 1982
 11:00 A.M.

Sale to be held on the farm on Babcock Road. Use Rt. 17 to Lounsberry Exit #63. Go past Truck Stop and turn R. Go 1 1/2 miles and turn to Moore Road. Go 1 mile to Babcock Road. Watch for Arrows!

92 - HOLSTEINS - 92

76 mature cows of which 14 are fresh, 19 handling, 14 due Dec. & Jan., 19 due Feb. & March, balance in all stages; 5 bred heifers; 1 service bull; and 10 short yearlings. This is a free stall herd that will respond well for their new owners. The cattle have been pregnancy examined, shot for shipping fever, blood and TB tested and are eligible for immediate in interstate shipment day of sale.

MACHINERY

Case 1070 Tractor w/cab and air conditioning, 20.8x38 rubber, nice shape; (2) Case 400 gas Tractors (1 wide & 1 narrow front end); (2) SC Case Tractors (1 narrow & 1 wide w/loader); A.C. CA Tractor w/blade; Case 6 btm. hyd. reset Flows; set of Drags; J.D. 12 ft. Transport Disc; Agway field Sprayer; J.D. 1240 plateless 4 row Corn Planter; N.H. 479 Haybine; N.H. 770 Chopper w/2 row Corn Head & pickup head; N.H. 707 3 pt. Chopper w/ 1 row Corn head; J.D. 16A Flail Chopper; N.H. Self-Unloading Wagon w/3 beaters; M.F. Self-Unloading Wagon w/Roof & 3 beaters; Dion Self-Unloading Wagon; J.D. Chuck Wagon for parts; N.H. Super 23 Blower; N.H. 27 Whirl-A-Feed Blower; Elevator; N.H. 368 Barrel Spreader, rough; N.I. 3 pt. Fertilizer Spreader; some old cars for parts; 1959 Ford Dump Truck; and etc. MILKING & BARN EQUIPMENT: 6 Sta-Rite Milker Units out of parlor; norco Magnetic Grain Feeder. 10 ton steel Brock feed bin, never assembled. LOOK — Walters Snow-Fighter 4 WD, Waukeshaw 6 cyl. gas w/V Plow and Wing, something you don't see every day; Trojan 124A Front End Loader, Has cab, gas motor, 4 wheel drive.

Terms - Cash or One-Way Checks w/Proper ID.

Lunch Available
BABCOCK FARM - Owner
 Sales Managers & Auctioneers
 Mel Manasse Ed Goodrich, Jr.
 Whitney Point Newark Valley
 New York New York
 607-692-4540 607-642-8688