

Holstein Dispersal Out of New England Consigned by Johnny Jr.

Tues. Aug. 24, 1982
8:00 p.m. D.S.T.

To be held at Smoketown Quality Dairy Sales Co. 5 mi. E. of Lancaster — 5 mi. West of Intercourse, Rt. 340.

This herd was on D.H.I.A., but a lot of the younger heifers were not on test at the time they were sold. They are bred mostly for fall freshening. Some just fresh. Average age from 2 yrs. to 4 yrs. old with a few older cows. They are a good working herd of cows. Cows that have milked 60-70 lbs. with their 1st lactation. Heifers in herd due Sept. to Nov. still milking 40-50 lbs.

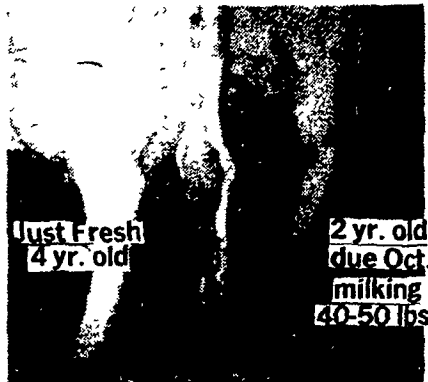

Reg. - Willow Farm Rockman Ivanhoe - +1007m. +35F. She had - 14,048m. 473F. - Bred to Sageser Chief Astronaut - V.G.88 Gold Medal. +298m. +28F. Daughs. Avg. 16,297m. 3.76t. Her Daughter selling - Reg. Born - 11-18-81 - Milbrofar Elate Magician. - +1324m. +44F. Good 4-H heifer.
Reg. - Hilfar Foundation Speculation - +292m. Daughs. Avg. - 16,875m. - Bred to Son of Ca-Lill Standout Cavalier +2061m. +42F.
Grade cow due Nov. to Son of Harrisburg Gay +1174m. +28F. 2 yr. - 8m. 21,544m. 808F.
Grade - Bred to MD. New Hopes Rebel Elevation EX93 - Gold Medal - +1319m. +35F. Daughs. Avg. 20,170m. 712F.
Grade cow - Bred to Shardale Arlinda Chief Jemuni - V.G.-85 - Gold Medal +916m. +44F. Daughs. Avg. 17,679m. 3.8t. 674F.
Grade cow - Bred to Killdee Astrochief Wiseman - V.G.-87 - +1340m. +43F. Daughs. Avg. 17,037m. 3.6t. +615F.
Grade cow - 17,676m. 632F. - 77 lbs. m. Last Lacc. Quite a few of these cows are bred to Son of Cavalier and Son of Harrisburg Gay Ideal
One load of Reg. and Grade Cow & Heifers consigned by Johnny Jr.
Reg. 5 yr. G.F. Hilfar Refection Emperior, 3 yr. - 305d. 18,410m. 3.6t. 668F.
Reg. 4 yr. Wileeta Majesty Hilton, due to Fenn Dell Elevation Ivan - daughs. avg. 16,294 3.7t 610F. +535m. +.11% +35.
Reg. 4 yr. Tops Majestic Mist Combination
Reg. 4 yr. Hallmark Apache Stueie, due to Elate
Reg. 3 yr. Walhowden Dale Fourtune, due to Filot
Two I.D. Grades - Both out of Fourtune - 1 fresh, 1 due to County.
Grade - Due Sept. 20 to Elate
Twelve fresh cows out of one herd milking 65 lbs. to 95 lbs. now.

HEIFERS

Reg. 4 yr. Producers Skylark Comet, fresh, Daughs. avg. 16,777-3.6 +1102 +30. Record 2-9 - 365 - 18,607 - 3.7 - 697.
Reg. 2 yr. Lawcrest Marvex - Daughs. avg. 17,614 - 645. Fresh milking 55-3.8. Grand dam 5 - 306 - 23,216 - 3.8 - 879.
Reg. 2 yr. Le Del Ideal Superior - Daughs. avg. 17,743 - 618 - 1368 +24. Fresh milking 51-3.4. Grand dam 2 - 306 - 12,559 - 4.1 - 513.
Reg. 2 yr. Lawcrest Marvex - Daughs. avg. 17,614 - 645 Due sale time to Coldsprings Gaucho VG Son of Provin Mt. Ivanho Jewel His dam 24,710 - 874. Dam - 2 - 306 - 10,182 - 4.5 - 462. Grand dam - 3 - 306 - 14,469 - 4.8 - 693. Very high testing family.
Reg. open heifer - born 8-19-81 - vacc. - Sure Ocean View Sexsation - Elevation Son - +1460m. +64F. T2.38. +600 T.P.I. Daughs. avg. 19,440m. 3.7t. 725F. Dam - Chris - Glen Boots Tidy - 3 yr. 16,422m. 3.4t 566F
Reg. 3 yr. old Arlinda Jet Stream - Daughs. avg. 18,457 - 643 over 11,000 as a 2 yr old. Fresh by sale time, if a heifer calf will also sell. Service Sure - Kingsway Elevation Very - Daugh. avg. 17,336 - 3.99 - 691
Twin daughters, (Vacc.) By Cuma Proud Performer - Daughs. avg. 16,776 - 3.61 - 605 due in September to a Son of Glen Valley Star. Dam's records as a 4 yr. old 15,951 - 548.
Open Arlinda Jet Stream daughter, (Vacc.) - dam projected 17,152 - 615.
Bred grand daugh. of Betty Chief, (Vacc.) - Due March 1 to Gay Ideal. Safe in calf. Dam's records 3-5-320 - 14,284 - 4.0 - 566. 4-5-305 - 15,355 - 3.7 - 575.
Reg. 4 yr. old C. Clarene Reflection Lorna, Vacc. - bred to Creek Bluff J.S. Noah - V.G. Son of Jet Stream +1398m. +55F. +.01% Due sale time. If a heifer calf will also sell.
Grade heifer due 9-9 to U.K. Sensation - Daughs. avg. 17,566 - 625 Dam 12,442 - 3.8 - 478. Gr. dam 18,721 - 3.7 - 691.
Grade heifer by Pinoak +1014 +17. Dam - 296 - 19,143 - 3.4 - 642. Due 9-17 to U.K. Sensation.
Grade heifer due 11-28 to Morrill Star BB Bicken - Daughs. avg. 18,608 - 3.57 - 665. Dam 304 - 15,263 - 3.0 - 452.
Grade heifer due 12-30 to Morrill Star BB Bicken. Dam 262 - 17,827 - 3.1 - 544.
These Heifers & Bulls will be sold at beginning of sale.
Gr. heifer - Due Sept. to Generator - Not vacc.
Gr. heifer - Born 6-8-81 - vacc. - Daugh. of Dixie Lee Fashion Designer. V.G. Son of Arlinda Chief. Daugh. avg. 16,776m. 599m. +1298m. +43F.
Gr. heifer - Born 6-19-81 - vacc. - Daugh. of Footloose Son of Sensation Ned. Daugh. avg. 18,163m. 610F. +1302m. +23F.
Gr. heifer - Born 7-13-81 - vacc. - Daugh. of Tri Town Wiss Apollo - Son of Hilltop Apollo Ivanhoe - Daugh. avg. 17,528m. 3.47T. 608F. +1035m. +15F.
Gr. heifers - Born 5-31-80 and 8-15-80 - vacc. - Daughs of Sweet Haven Lochunvar Boots. V.G. Son of Bootmaker. Daughs. avg. 17,335m. 616F. +1147m. +26F.
Gr. heifers - Born 10-2-80 and 1-12-81 - vacc. - Daughs of Elmsmith Marquis. V.G. Son of Marquis Twin Daugh. avg. 17,557m. 605F. +1579m. +25F.
Gr. heifer - born 12-24-80 - vacc. - Daugh. of Tri-town Shadow Wave V.G. Son of Harrisburg Gay Ideal Daugh. avg. 16,433m. 569F. +1179m. +18F.
Gr. Heifer - Born 2-11-81 - vacc. - Daugh. of Elevation Belle. V.G. Son of Round Oak Rag Apple Elevation. Daughs. avg. 20,903m. 738F. +1098m. +41F.
Gr. heifer - Born 3-11-81 - vacc. - Daugh. of Vigo Excellor. Son of Elevation. Daughs. avg. 18,007m. 3.6t. 659F. +1042m +37F.
Gr. heifer - Born - 8-29-81 - vacc. - Daugh. of Walk-A-Way Fond Reliance. V.G. Son of Fond Matt. Daughs. avg. 16,477m. 3.77t. 621F. +665m. +29F.
Gr. Heifer - Born 10-16-80 - vacc. - Daugh. of Ultimate.
Gr. Heifer - Born 11-23-80 - vacc.
Gr. Heifer - Born 12-15-80 - vacc.

1 load Fancy Grade Heifers consigned to the sale. All home raised as baby calves and were selected from quite a few top herds. Sires represented include - Jet Stream, Elevation, Kingsway Elevation Very, Harrisburg Gay, Paclamara Combination, and Legacy and are bred to an Angus bull. These heifers are due Aug., Sept., and Oct.
Grade Holstein Bull - Proven Son of Harrisburg Gay +1174m +28F Dam - 365D 23,000m. 700F.
Reg. Holstein Bull - Born 5-14-81 - Son of Char-Sam Elevation Fabst. +1778m. +33F Dam - 4 yrs - 305d 17,476m 3.6t 628F. 365d over 18,000m 650F

Cows milked at Regular time.
Cash or good check night of sale.

Sale Managed by
SMOKETOWN QUALITY DAIRY SALES
Gordon & Helen Fritz 717-393-0930

Carl Diller & Paul Snyder Auctioneers
Henry Kettering - Pedigrees
Catalogs at Ringside

Johnny's Lunch Wagon

Public Sales Register

Closing Date - Monday, 5:00 P.M.
of each week's publication

SAT. SEPT. 11 - Public Sale of Farmette. Located in Eastern Juniata Co. near McAllisterville. Long Bros. Auctioneers. 717-527-4784

WED. SEPT. 15 - 9 A.M. Consignment Sale by David H. Good located 1/2 mile North of Route 23 on North Maple Ave. in Leola, Lancaster Co., PA. Watch for sale signs. F. Snyder, R. Martin, C. Wolgemuth J. Fry and L. Horst, Auctioneer

WED. SEPT. 15 - 7 P.M. Public Sale of Real Estate Located directly adjacent to Penn National Race Track off Exit 28 of I-81, Grantville, PA Stanley and Dorothy Keller,

Owners. Kerry Pae Auctioneers.

WED. SEPT. 15 - 7 P.M. Public Sale of Guns. Located 45 mi. north of Harrisburg, PA, 12 mi. south of Sunbury, along Rt. 147 in the Borough of Herndon, in the Fire Co. Hall. Doris M. Wetzel, Owner. Lee D. Dockey, Auctioneer.

WED. SEPT. 15 - 7:00 P.M. Public Auction of Valuable Real Estate. 5 Acres Farmette with apartments. From Rt. 30 in Gap take 41 South approx. 1 mile. Property located just east of Gap post office. Auctioneers Ira Stoltz & Son, Sale by Levi U & Annie F. Fisher.

THURS. SEPT. 16 - 10

A.M. Public Sale of Line Equipment, Line Stringing Equipment, Crawler Tractors, Crane, Trucks, Pickups and Trailers. Located at Reiff Rd., Kulpville, PA, approx. 1 mi. from Exit 31 of the Northeast Extension of the PA Turnpike. Fischbach and Moore, Owner. Vilsmeier Auction Co., Inc., Auctioneers.

THURS. SEPT. 16 - 1 P.M. Public Sale of Farms. Located at the Carlisle Farm, 2 mi. south of Carlisle along Rt. 34. Allen Dairy Farms. John B. Niesley, Auctioneer.

FRI. SEPT. 17 - 6:30 P.M. Consignment Sale of Cattle and Feeder Pigs. Keister's Middleburg Auction Sales, Inc. Rt. 522, 3 miles East of Middleburg, 5 miles West of Selinsgrove, Pa. Don & Walt Keister, Owners, Ray Long & Dave Imes Auctioneers.

FRI. SEPT. 17 - 5:30 P.M. Gap Auction. Antiques and Household Goods sold at every auction. Located off Rt. 41, Lancaster Turkey Hill Minit Market, cross RR bridge, Ira Stoltz & Son. Auctioneers

KAINDALE FARM DISPERSAL Dutchess County Fair Grounds Rhinebeck, N.Y. TUESDAY, OCTOBER 19 10 A.M.

250 Head Registered Holsteins

Daughters by: Astronaut, Willow, Jewel, Matt Duke, Ultimate, Lester, Triple Threat, Fond Matt, Elevation, Conductor, and more selling.

140 milking animals-balance of Bred heifers, yearlings and calves.

Owner:

CAROLYN C. & RICHARD V. KAIN, JR.
Amenia, N.Y.

Sale Managed By:
Hanover Hills Sales

& Service, Inc.

Millerton, N.Y.

(518)-789-4722

SHORT NOTICE PUBLIC SALE

TRACTORS, COMBINE, FARM MACHINERY, ETC. Saturday, September 4, 1982

At 11 a.m. Sharp

Due to the undersigned changing the farming program, will have Public Sale on the premises, located in Adams County, PA 3 miles West of East Berlin along Route #234 the following:

3 TRACTORS 3

Allis 7050 Diesel 160 HF w/cab, 970 hrs. fully equipt., JD 3010 gas, Farmall 460 Diesel w/weights, fast hitch, 1980 MF Model 750 combine w/13' grain hd & 6-30" Mt. corn hd. 250 hrs., like new, Int. 720 forage harvester w/pickup attachment & 2 wide row corn hd., used 2 seasons, Int. roll baler, used 3 seasons, like new, NH gas 1495 haybine, self propelled, Knight 16' tandem axel forage wagon, 2 bale wagons w/wooden rack, NH Model 27 forage blower, like new, New Idea 10 ton tandem axel spreader w/hydraulic end gate, Gehl tandem axel spreader w/hydraulic end gate, New Idea flail spreader, Badger 10' liquid manure pump, Calumet 10' liquid manure pump, JD 7000-6-30" Conservation corn planter w/monitor & insecticide attachment, Athens 12 tooth chisel plow, 3 pt. case 12' trans disc, JD 10' disc, other items not mentioned. Much equipment like new. Come early, very few small items.

TERMS: Cash, Check by Approval, I.D. card required. Lunch stand.

Owner.
KEVIN S. HOLTZINGER
RD2, East Berlin, Pa.
Phone: 259-7211

Clair R. Slaybaugh
Auctioneer 677-7479

DAIRY CATTLE SALE

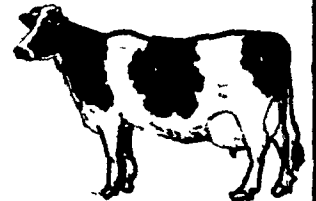

FRIDAY, AUGUST 27th, 1982
7:30 P.M.

PENNS VALLEY LIVESTOCK AUCTION
CENTRE HALL, Pa.

(At the intersection of Rt. 45 and 144)
REGISTERED AND GRADE HOLSTEINS

- BULLS
- SPRINGERS
- FRESH COWS
- BRED HEIFERS
- DRY COWS
- OPEN HEIFERS

Health Charts Furnished
Ron Gilligan, Auctioneer

★ ★ NOTICE ★ ★

Dairy Sale Held Every
Fourth Friday Of The Month

For Information Call:
(814)364-9096 (814)238-8032
(814)345-6137 (717) 899-7293
Restaurant Open

MARYLAND HERD COMPLETE DISPERSAL

at the Shady Lane Dairy Sales Inc. 1/4 mile West of Quarryville off Oak Bottom Rd.



FRIDAY NITE AUG. 27

8 o'clock DST

85 HEAD REGISTERED & HI-GRADE HOLSTEINS

The herd consists of 62 head all home raised with many years of Maryland, West Virginia breeding. 6 cows with calves by their side, 19 second and third calf due Aug., Sept., Oct. Bal. all stage of lac. A real young herd with a lot of potential, closely culled and well taken care of. Selling due to ill health in family.

All 25 head Fresh and Springing 1st calf heifers, 2nd and third calf cows from herd dispersals.

Farmers if you want to make face and improve your herd plan to be with us on the 27th of Aug. it will pay you. All cows sold regardless. 30 day TB and blood test, preg. checked day before sale.

Bank approved financing only

Free transportation to Amish or will pay reasonable rates if you have a driver

Sale by

SHADY LANE DAIRY SALES INC.

Quarryville, Pa.

Phone 717-786-2750 Glen

717-786-1725 Dave

P.S. Watch later ads for a Super Purebred Sale at our Stables Sept. 24th - 100 head