

Stoltzfus heifer tops Berks Holstein sale

READING — Berks dairymen held their 6th annual Holstein Club Sale July 29 at the Fairgrounds Square Mall livestock building.

Top selling heifer was a senior 2-year old consigned by Harvey W. Stoltzfus, Morgantown. Fernwood Milkmaid Candy sold for \$3,025 and was purchased by 20-year-old Tom Rentschler, Hamburg.

Rentschler, who also purchased another cow at the sale, is a 1979 graduate of Hamburg Area High School and is working toward building a registered herd of his own while helping his father,

Lester Rentschler on their home dairy.

A total of 40 head were sold during the evening sale which averaged \$1,700. A few other high selling heifers were: Russelldale Bootmaker Megan, consigned by Ray Bicksler, Richland, which sold for \$2400; Zahncroft Willow Mindy, consigned by Dennis Sattazahn, Womelsdorf, sold for \$2500; Indianvale Marvex Haneli, consigned by Harold Halteman, Telford, sold for \$2,700; Le-How Jolly Black Star, consigned by Leroy Howard, Oley, sold for \$2700 — LS.



Tom Rentschler of Hamburg sets his new purchase, Pennwood Milkmaid Candy, consigned by Harvey Stoltzfus of Morgantown. The top-selling 2-year-old of the Berks Co. Holstein Club, commanded \$3,025.

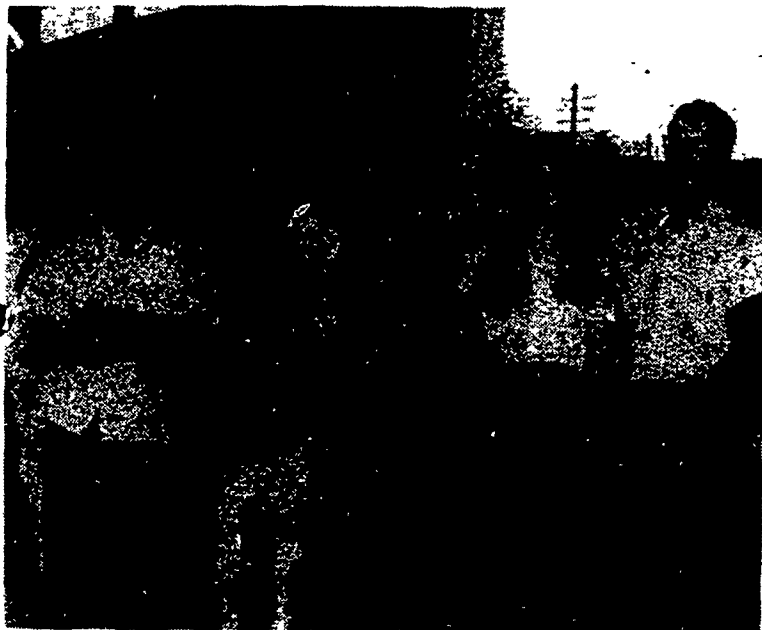

Ray Seidel, left, of Lenhartsville purchased Indianvale Marvex Haneli for \$2,700. The Holstein is joined by consignor Harold Halteman, right, and his daughter Karen, at halter.

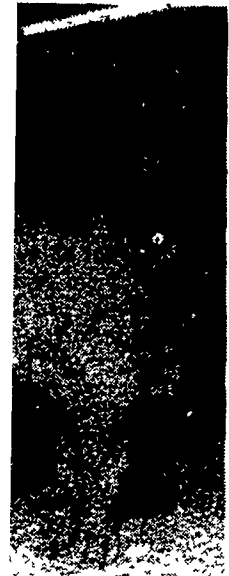

Pa. Yorkshire Co. boar consigned in the sale. The boar is John

TER
IG
LETE

ATE
IT
IS



Your assurance of a real dairy food.

ASK YOUR AGRI-BUILDER FOR HIS SPECIAL PRICES ON BUILDINGS AND BINS



GRAIN DRYER BINS



***FREE
AERATION
SYSTEM**

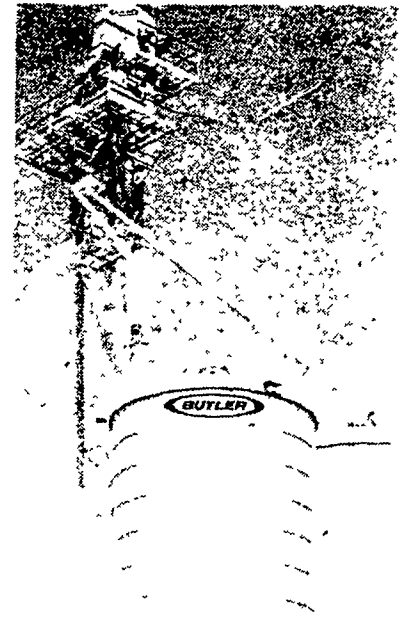

SPECIAL PRICED GRAIN BINS
In Stock For Immediate Delivery
1518 Grain Bin, 2847 Bushel Capacity
1818 Grain Bin, 4173 Bushel Capacity
2118 Grain Bin, 5776 Bushel Capacity
2418 Grain Bin, 7673 Bushel Capacity
2178 Grain Bin 9872 Bushel Capacity
8-13-10 Batch Dryer
10-21-213 Batch Dryer
8-17-15 Continuous Flow Dryer
10-21-210 Continuous Flow Dryer

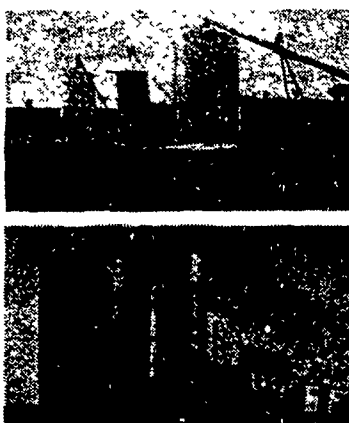

BUTLER GRAINS BINS, GRAIN LEGS, KAN-SUN® DRYERS

**YOU CAN LEASE THE ABOVE
WITH LOW MONTHLY PAYMENTS**
To Qualified Buyers

WRITTEN WARRANTY
SEE YOUR
AGRI-BUILDER
FOR DETAILS!

LEASE IT...
See Your Agri Builder
For Details

- * VARIOUS SIZES HEIGHT AND WIDTH AVAILABLE
- * THESE BUILDINGS ENGINEERED FOR SELF ERECTION (Butler will furnish Erection and Foundation Drawings)

BUY OR LEASE

BUILDINGS & BINS ON MONTHLY PROGRAM

C.
Road
1154
5350

**FOUR COUNTRIES
CONTRACTOR**
R.D., Box 245
Coalport, Pa. 16627
PH: 814-572-5751

**M.W. HOOK
CONSTRUCTION**
R.D. #2, Box 163
Peach Bottom, PA 17563
PH: 717-548-2615

**TRI-COUNTY
AGRI-SYSTEMS**
R.D.#1, Box 55
Swedesboro, NJ 08085
PH: 609-467-3174

**WEETER CONCRETE
CONSTRUCTION**
P.O. Drawer V
Knox, PA 16232
PH: 814-797-5122

**RIGGS
ENTERPRISES**
Box 98
Boswell, PA 15531
PH: 814-629-5621

TON
O.
are 19933
8211

**TRI-STATE MARINE
DIST. INC.**
Route 256
Deale, Md. 20751
PH: 301-867-1447

**KELLER BUILDING
SYSTEMS INC.**
R.D. #1 Box 203
Lewisburg, PA 17837
PH: 717-524-0568

**QUILL
CONSTRUCTION CO.**
P.O. Box 6269
Harrisburg, Pa. 17112
PH: 717-545-7527

**M & G BUILDING &
GRAIN SYSTEM INC.**
P.O. Box 35
Schuylkill Haven, PA 17972
PH: 1-800-322-9605

BUTLER MFG. CO.

Attn. P.E. Hess
Box 337, Oxford, PA 19363

I'm interested in more information on Butler products.

Buildings Bins Dryers Bulk-O-Matics

Name _____

Address _____

County _____

Zip _____

City _____

State _____

Phone _____

(Include area code)

LF