

# Yorkshire bred gilt claims championship, commands top bid

By LAUREL SCHAEFFER  
Staff Correspondent

LEBANON — More than 50 head of registered Yorkshires were consigned to this year's Pennsylvania Yorkshire Co-op Association Summer Show and Sale, held last week at the Lebanon Area Fairgrounds.

Judging the show was Henry Gruber of A&B Packing, Allentown. Champion bred gilt of the show was farrowed September 1981 and shown as a junior gilt by Leon Arnold, Lebanon. This champion, LLA 1 F Sandra 54-10,

was sired by HOE9 Future 63-6 and also was the top-selling gilt of the evening sale, bringing \$600.

Reserve champion bred gilt was CLL1 Choice 124 consigned by Calvin Lazarus and Sons, Whitehall.

Champion boar honors were awarded to a January entry, named JES2 Champion 7-7, consigned by Strawbridge and McCleary, Stewartstown. This boar brought \$675 during the evening sale.

Strawbridge and McCleary also had the champion open gilt and

champion littermate pairs. Reserve champion boar went to Calvin Lazarus while reserve champion open gilt was awarded to Thomas Arnold, Lebanon. Leon Arnold also consigned the reserve champion littermate pairs.

Averages for the sale included \$402 for 21 bred gilts, \$431 for ten boars, and \$260 for the open gilts sold. A total of 22 open gilts were sold.

Results of the show are as follows:

**Senior Bred Gilts**  
1. Calvin Lazarus, 2. 3. Elwood Houser, Lebanon; 4. 5. Charles Hall, Julian.

**Junior Bred Gilts**  
1. 3. Leon Arnold, 2. Calvin Lazarus, 4. Thomas Arnold, 5. Strawbridge and McCleary.

**Open Gilts**  
1. Strawbridge and McCleary, 2. Thomas Arnold, 3. Timothy Heagy, 4. Calvin Lazarus; 5. Leon Arnold.

**Littermate Pairs**  
1. Strawbridge and McCleary; 2. Leon Arnold; 3. Calvin Lazarus; 4. Mark Hall, 5. Charles Hall

**Boars**  
1. Strawbridge and McCleary, 2. Calvin Lazarus, 3. Leon Arnold; 4. Thomas Arnold, 5. Elwood Houser.

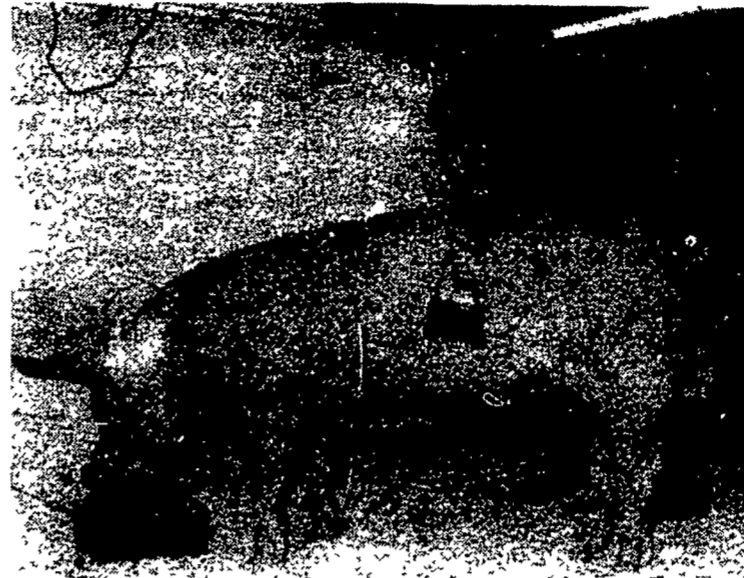

Champion Yorkshire boar at last week's Pa. Yorkshire Co-op show was JES2 Champion 7-7, a January boar consigned by Strawbridge and McCleary. Pictured with the boar is John Strawbridge, York.

READING — Berks dairymen held their 6th annual Holstein Club Sale July 29 at the Fairgrounds Square Mall livestock building.

Top selling heifer was a senior 2-year old consigned by Harvey W. Stoltzfus, Morgantown. Pennwood Milkmaid Candy sold for \$3,025 and was purchased by 20-year-old Tom Rentschler, Hamburg.

Rentschler, who also purchased another cow at the sale, is a 1979 graduate of Hamburg Area High School and is working toward building a registered herd of his own while helping his father,

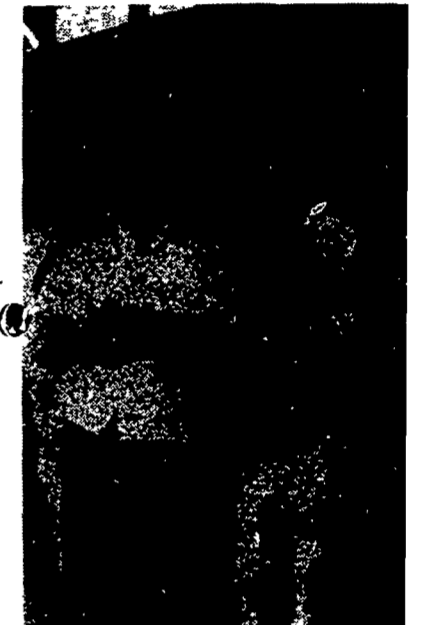

Ray Seidel, left, of Lenhar Marvex Haneli for \$2,700. The Harold Halteman, right, and his



Champion bred gilt LLA1 F Sandra 54-10 was consigned by Leon Arnold, Lebanon.

**READ LANCASTER FARMING FOR COMPLETE AND UP-TO-DATE MARKET REPORTS**

## Formatted Buildings by Butler

ASK YOUR AGRI-BUILDER FOR HIS SPECIAL PRICES ON BUILDINGS AND BINS

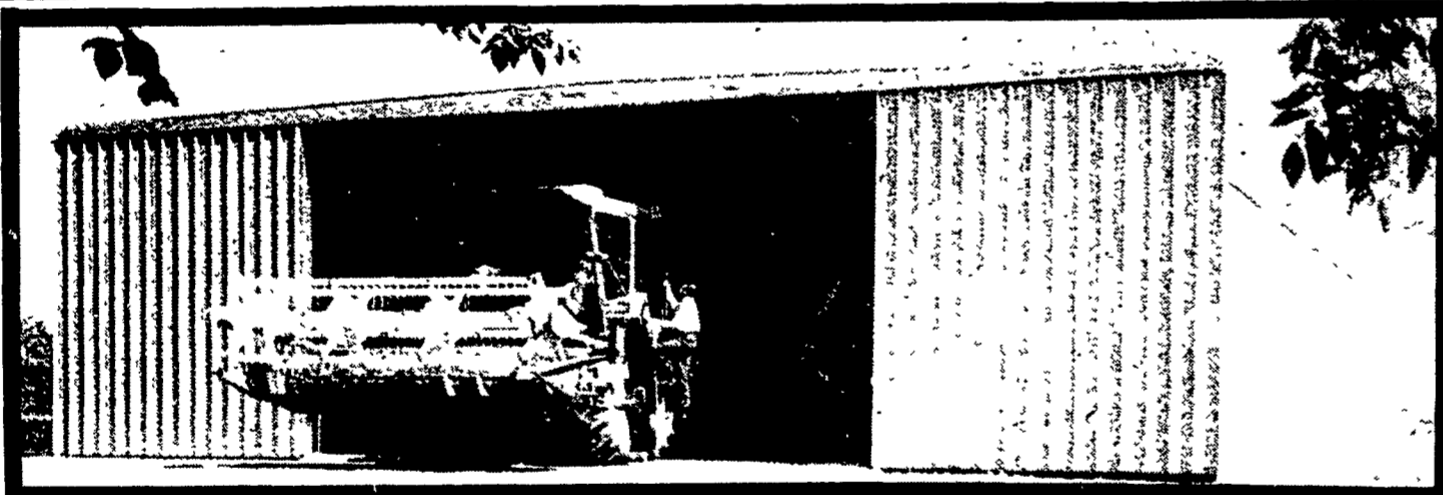

FARMSTEAD® J - Building Engineered For Farmer Erection

**FREE \*AERATION SYSTEM**  
includes aeration tube, fan, and air entrance kit. F.O.B.

See Your Agri-Builder For Details



**\*FREE AERATION SYSTEM**

**WRITTEN WARRANTY**  
SEE YOUR AGRI-BUILDER FOR DETAILS!

**LEASE IT...**  
See Your Agri-Builder For Details

- \* VARIOUS SIZES HEIGHT, WIDTH AVAILABLE
- \* THESE BUILDINGS ENGINEERED FOR SELF ERECTION (We will furnish Erection and Foundation Drawings)

## BUY OR LEASE

LEASE BUILDINGS & BINS ON MONTHLY PROGRAM

**BUTLER MFG. CO.**  
Attn. P.E. Hess  
Box 337, Oxford, PA 19363  
Dealer Inquiries Available in: Pennsylvania Counties: Armstrong, Indiana, Erie, Crawford, Warren, Elk, Cameron, McKean, Clinton, Lycoming, Sullivan, Wyoming, Luzerne, Columbia, Butler, Mercer, Lawrence, Beaver, Bradford, Susquehanna, Adams, Cumberland, York, New Jersey Counties - Sussex, Morris, Passaic, Atlantic, Cape May, Monmouth, Middlesex, Somerset Maryland Counties - Kent, Queen Annes, Talbot, Dorchester  
No Dealer Fees.

Name \_\_\_\_\_  
Address \_\_\_\_\_  
County \_\_\_\_\_ Zip \_\_\_\_\_  
City \_\_\_\_\_ State \_\_\_\_\_  
Phone \_\_\_\_\_ (Include area code) LF

\* All Butler buildings **SOLD** for grain storage

**Bethlehem 20 YEAR WARRANTY**  
More good news when specified as roofing or siding. Galvalume is warranted, under exposure to normal atmospheric conditions, for a period of twenty years against rupture, perforation, or structural failure.

- |   |   |   |  |   |   |
|---|---|---|--|---|---|
| <b>KNOXVILLE CONSTRUCTION</b><br>Knoxville, Pa. 16928<br>PH: 814-326-4188         | <b>LEROY E. MYERS, INC.</b><br>Route #1, Box 163<br>Clear Spring, Md. 21722<br>PH: 301-582-1552 | <b>D. E. SMITH, INC.</b><br>Mifflintown, Pa. 17059<br>PH: 717-436-2151    | <b>POGO INC.</b><br>1841 Jerry's Road<br>Street, Md. 21154<br>PH: 301-692-5350       | <b>FOUR COUNTIES CONTRACTOR</b><br>R.D., Box 248<br>Coalport, Pa. 16827<br>PH: 814-672-5751 | <b>M.W. HOOK CONSTRUCTION</b><br>R.D. #2, Box 163<br>Peach Bottom, PA 17563<br>PH: 717-548-2615   |
| <b>C &amp; M SALES INC.</b><br>R.D.#1<br>Honesdale, Pa. 18431<br>PH: 717-253-1612 | <b>ORVILLE MACK</b><br>P.O. Box 47<br>Nazareth, Pa. 18064<br>PH: 215-759-1331                   | <b>W.R. MOODY, CONTRACTOR</b><br>113 Walnut Lane<br>West Newton, PA 15089 | <b>O. A. NEWTON &amp; SON CO.</b><br>Bridgeville, Delaware 19933<br>PH: 302-337-8211 | <b>TRI-STATE MARINE DIST. INC.</b><br>Route 256<br>Deale, Md. 20751<br>PH: 301-867-1447     | <b>KELLER BUILDING SYSTEMS INC.</b><br>R.D. #1 Box 203<br>Lewisburg, PA 17837<br>PH: 717-524-0568 |