

Penn State ag society honors Lancaster men

UNIVERSITY PARK — Gamma Sigma Delta, the honor society of agriculture, cited outstanding alumni, faculty, and students of the College of Agriculture at Penn State during a banquet here recently.

Alumni honored for attainments and taken into membership were Roland P. Gehman of RI Stevens; James F. Pound of Brattleboro, VT.; and Harry F. Roth of Landisville.

Roland Gehman, class of 1959 in agricultural engineering, is president of MGS, Inc., an engineering firm in Denver, Lancaster County. Gehman has served as chairman of the Pennsylvania Section of the American Society of Agricultural Engineers and chairman of the North Atlantic Region of the American Society of Agricultural Engineers. He is currently on the Agricultural Advisory Council of the College of Agriculture.

James Pound, class of 1950 in dairy science, is associated with the American Holstein Friesian Association. He was cited as being instrumental in strengthening and promoting the Holstein breed of dairy cattle nationally. His career has included service with the Cooperative Extension Service in Crawford and Blair counties. He served as sales manager with

NASCO, a national farm supply company, and later with Young's Minerals at Roaring Springs.

Harry Roth, class of 1954 in dairy science, serves as operations manager for Atlantic Breeders Cooperative, Lancaster. He has worked with the Cooperative Extension Service in York County. Later he served as fieldman with the Western Pennsylvania Artificial Breeders Cooperative. He became breed programs director following a merger with Southeastern Cooperative. He has been a member of the sire evaluation and genetic improvement committee—and the research committee—of the National Association of Animal Breeders.

Honored for exceptional research in the College of Agriculture was Jean-Marc Bollag, professor of soil microbiology. Bollag's research interests are three-fold. He studies microbial transformation of pesticides and other synthesized chemicals not occurring naturally (zenobiotics). Other work stresses the interactions of microorganisms and heavy metals. The third research area stresses nitrogen transformation by the denitrification process, wherein solid nitrogen compounds

(Turn to Page A47)

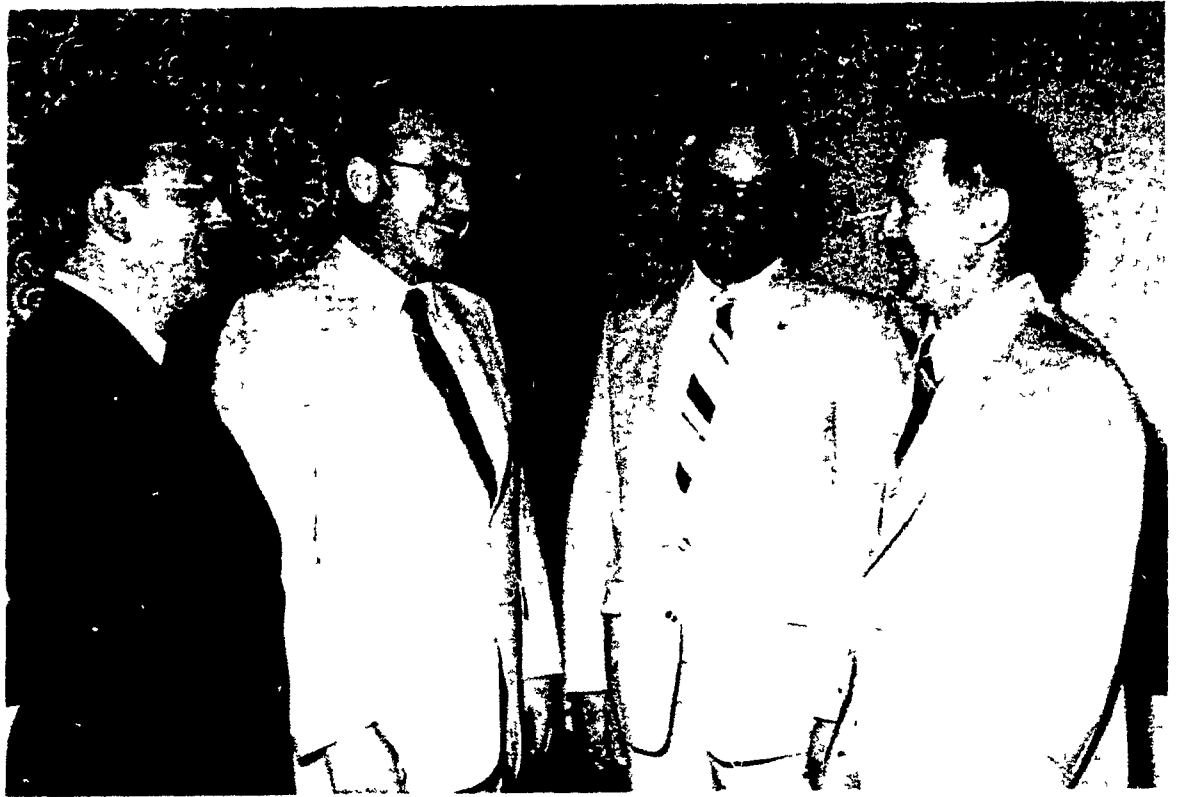

Penn State alumni honored recently for achievements and initiated into Gamma Sigma Delta honor society of agriculture were: left to right, James F. Pound of the American Holstein-Friesian Association, Brattleboro, VT.; Roland P. Gehman of MGS, Inc., an

engineering firm in Denver, Lancaster County, and Harry F. Roth of the Atlantic Breeders Cooperative, Lancaster. They are shown with Marion R. Deppen, right, the society's past president and assistant director of the Cooperative Extension Service at Penn State

CENTRAL TRACTOR FARM & FAMILY CENTER



Hurry!

Sale prices good now through Sat., June 5, 1982

All items are subject to stock on hand. We reserve the right to limit quantities. Sale ends on the above date.

B I G

SAVINGS SALE!

SPRAYING EQUIPMENT CLEARANCE

ALL TANKS 25% OFF

SAVE up to 25%

300 Gal. 8 Row Field Sprayer
899⁹⁹ Reg. 1129.99/SAVE 20%
16511-100

500 Gal. 10 Row Field Sprayer
1199⁹⁹ Reg. 1549.99/SAVE 22%
16560-100

150 Gal. 8 Row 3 Point Sprayer
629⁹⁹ Reg. 749.99/SAVE 16%
16521-100

200 Gal. 8 Row Field Sprayer
799⁹⁹ Reg. 969.99/SAVE 17%
16440-100

6 Roller Pump
49⁹⁹ Reg. 55.99/SAVE 10%
16380-100

7 Roller Pump
65⁹⁹ Reg. 73.77/SAVE 10%
16470-100

7 Roller Ni-Resist Pump
94⁹⁹ Reg. 105.99/SAVE 10%
16471-100

Ace Centrifugal Pump
149⁹⁹ Reg. 167.77/SAVE 10%
16475-100

Gas Engine Centrifugal Pump
174⁹⁹ Reg. 209.99/SAVE 16%
16563-100

Hand Gun Kit & 5 Roller Pump
129⁹⁹ Reg. 148.88/SAVE 12%
16375-100

Hand Gun Kit & 8 Roller Pump
159⁹⁹ Reg. 172.49/SAVE 7%
16439-100

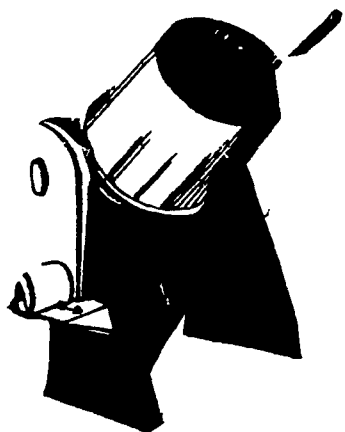
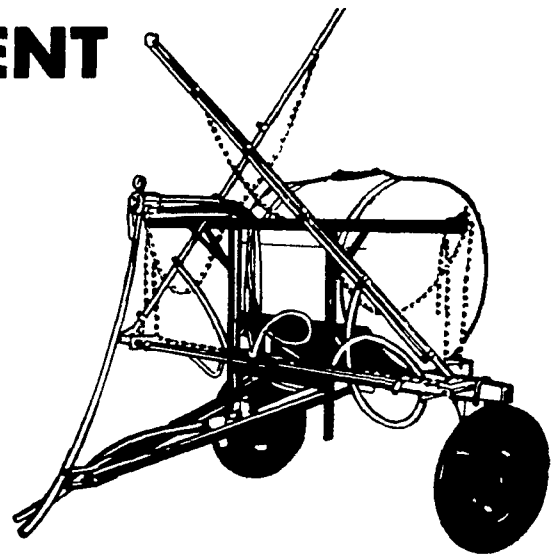

189⁹⁹ Reg. 214.99
27900-308 SAVE 25.00
Utility Cement Mixer

All steel construction. Mixing capacity is 2½ cu. ft. of cement and 4½ cu. ct. liquid. Less motor.

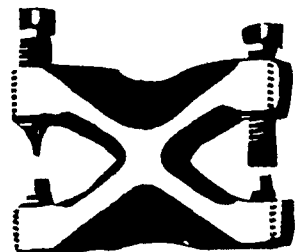

24⁹⁹
Reg. 29.99 / SAVE 5.00
2526-020

Rivet Vise
Combination rivet punch and riveter. Changes sections in the field without removing the knife

Many More Items On Special In Stores

19⁹⁵ 10 or More
9 or Less / 20.95
24670-282

Red Stripe Baler Twine
This high quality twine is uniform in thickness for guaranteed trouble free operation, free replacement of any defective twine, 9000 ft 290 Tensile strength.

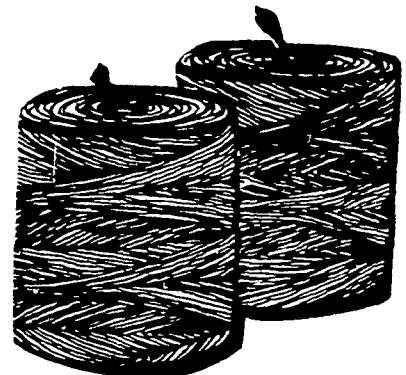

CENTRAL TRACTOR FARM & FAMILY CENTER

CHAMBERSBURG
1351 Lincoln Way East, Ph 717/264-8282
Open 9-6 Mon -Thur. / 9-9 Fri / 9-5 Sat

QUAKERTOWN
Quakertown Plaza Shopping Center
Rts 309 & 313, Ph 215/538-2494
9-6 Mon-Wed / 8-9 Th & Fri / 9-5 Sat / 12-5 Sun

LANCASTER
1570 Manheim Pike, Ph 717/569-0111
Open 8 30-5 30 Mon -Fri / 8 30-5 Sat

Stores Closed Memorial Day, May 31st