

NEW UNDERGROUND STEEL FUEL STORAGE TANKS

Capacity (Gallons)	Diameter	Length	Gauge (Thickness)	Weight (Pounds)	Price FOB Quarryville
285	3'0"	5'6"	12	278	*114.00
550	4'0"	6'0"	10	549	198.00
550	4'0"	6'0"	7	751	241.00
1,000	4'0"	10'8"	10	827	291.00
1,000	4'0"	10'8"	7	1,129	358.00
1,000	5'4"	6'0"	7	1,028	333.00
1,500	5'4"	9'0"	7	1,388	447.00
2,000	5'4"	12'0"	7	1,735	546.00
3,000	5'4"	17'11"	7	2,432	736.00
4,000	5'4"	23'10"	7	3,130	929.00
5,000	8'0"	13'7"	1/4"	4,484	1645.00
6,000	8'0"	16'2"	1/4"	5,123	1800.00
8,000	8'0"	21'6"	1/4"	6,475	2230.00
10,000	8'0"	26'10"	1/4"	7,825	2660.00
10,000	10'0"	17'0"	1/4"	6,956	2405.00
12,000	10'0"	20'6"	1/4"	8,074	2800.00
12,000	10'6"	18'7"	1/4"	7,900	2690.00
15,000	10'6"	23'2"	5/16"	11,857	4000.00
20,000	10'6"	31'0"	5/16"	15,105	4993.00
25,000	10'6"	38'7"	3/8"	22,115	7875.00
30,000	10'6"	46'4"	3/8"	25,999	9125.00

Tanks are fabricated in strict accordance with the specifications of Underwriters' Laboratories Inc. Exteriors of underground tanks are coated with black asphaltum paint. Exteriors of above ground tanks are coated with red primer STI-P3 system of corrosion protection for underground steel storage tanks available at an additional charge. We can provide timely delivery anywhere from 5 locations: Quarryville, PA; East Palestine and Urbana, Ohio; Clarksville & Chester, Virginia. Contact us for delivery costs. We invite inquiries by phone or mail.

USED UNDERGROUND STEEL FUEL STORAGE TANKS

Capacity (Gallons)	Diameter	Length	Gauge (Thickness)	Weight (Pounds)	Price FOB Quarryville
275*	27"	5'	14	250	*60
280	36 1/2"	5'	12	280	65
1,000	5'4"	6'	7	827	75 to 100
1,500	5'4"	9'0"	7	1,388	75 to 175
2,000	5'4"	12'0"	7	1,735	100 to 200
3,000	5'4"	17'11"	7	2,432	150 to 300
4,000	5'4"	23'10"	7	3,130	250 to 500
5,000	6'0"	23'8"	1/4"	5,089	500

Used tanks and used tank shells may not bear underwriters' label nor are coated with black asphaltum paint. *Above ground.

USED UNDERGROUND STEEL FUEL STORAGE TANKS SHELLS

(no ends) FOR BRIDGES, CULVERTS, FIREWOOD STORAGE, ETC.

Previous Capacity	Diameter	Length	Gauge (Thickness)	Weight (Pounds)	Price FOB Quarryville
2,000	5'4"	12'0"	7	1,615	*200.00
3,000	5'4"	17'11"	7	2,312	300.00
4,000	5'4"	23'10"	7	3,010	400.00

Used tank shells have the ends removed.

LOW PRICE PROTECTION POLICY:

Within 30 days of purchase if someone advertises or offers at a lower price the same tank you have already purchased from us, let us know, because we'll pay you the difference!

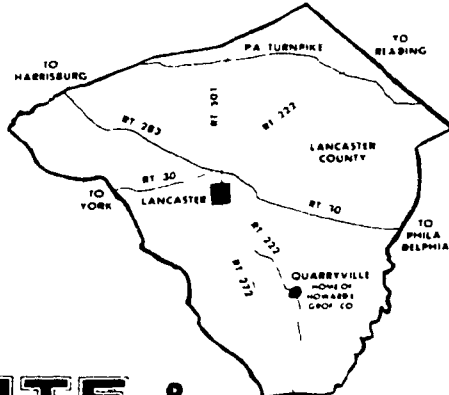

FILL-RITE & GASBOY PUMPS

HOWARD E. GROFF CO.

Over Forty Years of Reliable Service
 Fuel Oil, Gasoline, and Coal
 111 E. State Street, Quarryville, PA 17566
 Phone: 717-786-2166
HOURS:
 Mon.-Fri.: 8 AM - 4 PM

Haldeman joins Beachley-Hardy

LANCASTER — James F. Haldeman, 2590 Keeney Dr., York, has joined Beachley-Hardy Seed Co., Shuremanstown, as a sales representative in Central Pennsylvania and Central Maryland. Beachley-Hardy is a division of Pennfield Corporation, Lancaster.



James F. Haldeman
 Shell Chemical Company in Western Michigan

Haldeman is a graduate of Schuylkill Valley High School. He earned his BS and MS in Agronomy from Pennsylvania State University. While at the university, he served as a laboratory assistant coordinator and also as a teaching assistant in graduate research.

Prior to joining Beachley-Hardy, he served as an agricultural agent in York County, where he was responsible for agronomic educational programs and 4-H activities. He has also worked as a technical sales representative for

Farm Credit names Heider as director

BALTIMORE, MD — The Farm Credit Banks of Baltimore, the area's leading agricultural lending institution, has announced the employment of Dale Heider as Director of Estate Planning.

Prior to joining the Banks, the Nebraska native was employed by the Federal Land Bank of Omaha as Supervisor of Financially Related Services. He holds a B.S.B.A. in accounting from

Creighton University and a J.D. from the Creighton Law School.

The Farm Credit Banks of Baltimore, part of the nation-wide Farm Credit System, have over \$3 billion in outstanding loan volume. The Baltimore Banks serve farmers and agricultural cooperatives in the states of Maryland, Delaware, Virginia, Pennsylvania, West Virginia, and the Commonwealth of Puerto Rico.

HAY WAGONS FOR SALE

Wood or Steel

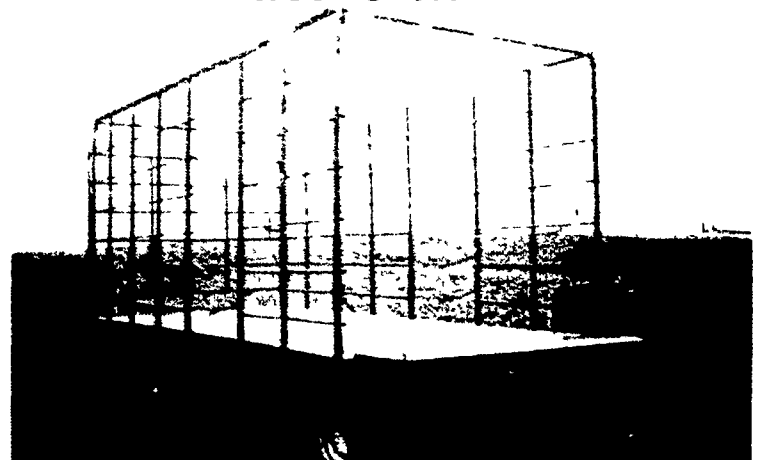

3 Sizes Available...16', 18', 20'
 with or without running gear

• Also will fit sides onto your flat wagon

Compare the Stoltzfus Woodwork Calf Hutch

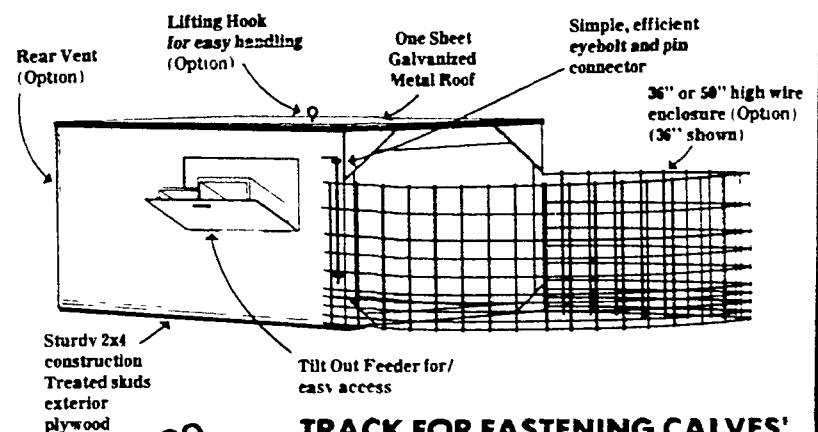

ALSO AVAILABLE: TRACK FOR FASTENING CALVES' CHAIN TO CEILING OF HUTCH
 Dealers: (Calf Hutches Only)

Maryland:
LEROY HILDEBRAN
 Woodsboro, Md
 301-845-8929

Berks County:
JOE RUTH
 RD #4133 Fleetwood Pa 19522
 215 944-7571

Lebanon County:
UMBERGER'S MILL
 Rt 322 RD#4 Lebanon Pa
 717-867 5161

Chester County:
ZOOK'S FARM STORE
 Honey Brook Pa
 215 273 2943

MFD. BY: STOLTZFUS WOODWORK

RD 2, Box 2280, Gap, PA 17527
 717-442-8972