

Charolais bull tops N.Y. sale

ITHACA, N.Y. — A Charolais bull, Meadow View Paul, consigned by Margaret Meckler, Meadow View Farm, Frankfort, topped the 1982 New York Bull Test Sale last Fri.

The unofficial sale average for the 38 bulls in the sale was \$1,226.

The Meadow View bull, a son of LCR Royal Perfecto, was purchased by Bob and Mary Scott of Hannibal for \$2,300. The bull has a frame score of 7, a final test weight of 1,471 pounds and an average daily gain of 4.18 pounds. The two Charolais bulls in the sale averaged \$1,900 for the highest breed average.

The second-highest selling bull was an Angus, Cornell Franco C321 consigned by Cornell University and purchased at \$2,000 by Central Bridge Farm, John R. Vanderwerken of Central Bridge. The bull, a son, of P.S. Franco 064-157, had a frame score of 6, a final test weight of 1,095 pounds and an average daily gain of 3.57 pounds. The 16 Angus bulls in the sale averaged \$1,139.

The top-selling Polled Hereford bull was CHF M Banner 153 consigned by Raymond Clark of Clinton and purchased at \$1,800 by Roland Wolford of Greene. The bull an Enforcer grandson had a frame score of 5, a final test weight of 1,190 pounds and an average daily gain of 3.65 pounds. The 12 Polled Herefords in the sale averaged \$1,206.

The top-selling Simmental bull was Linden Achilles P.B. consigned by Linden Farm of LaGrangeville and was purchased by James Lindsey of Rexford for \$1,800. The bull, a son of Lacombe Achilles, had a frame score of 6, a final test weight of 1,360 pounds, and an average daily gain of 4.81 pounds. The five Simmental bulls in the sale averaged \$1,258.

The top-selling Shorthorn bull was Stony Brook Image, consigned by Stony Brook Farm of Locke and purchased for \$1,200 by William, Shane and David Carpenter of Shonowe Farm, Schenectady. The bull, a son, of Stony Brook Brook Bravo, had a frame score of 5, a final test weight of 1,084 pounds and an average daily of 3.94 pounds.

The single Chianina entry was Kine ER 15 DSKA consigned by Richard L. Hamme, Erie Rise Farm, Fredonia and purchased by George Hayes of Ulster, Pa. for \$1,250. The bull, a son of Iggio, had a frame score of 7, a final weight of 1,206 pounds, and an average daily gain of 4.03 pounds.

Sale chairman was Phil Taylor of Lawtons and auctioneer was "Red" Shaw.

The American Polled Hereford Association recognized the New York Bull Test program as an official test for the Polled Hereford bulls enrolled. Arnold Schonberg of Cedarville Farms, Ilion was given a plaque for having the highest performing Polled Hereford bull on the test. The Schonberg bull, CF One Spot 644 22 had a frame score of six and an average daily gain of 3.99 pounds.

The Bull Test program and Sale are jointly sponsored by the New York Beef Cattlemen's Association, the New York State Department of Agriculture and Markets and the animal science department at Cornell University. The sale is managed by the New York Beef Cattlemen's Association.

Bill & Nancy Slayton And Family I

OPENING

See Their New

DAIRY BARN

Howard, NY

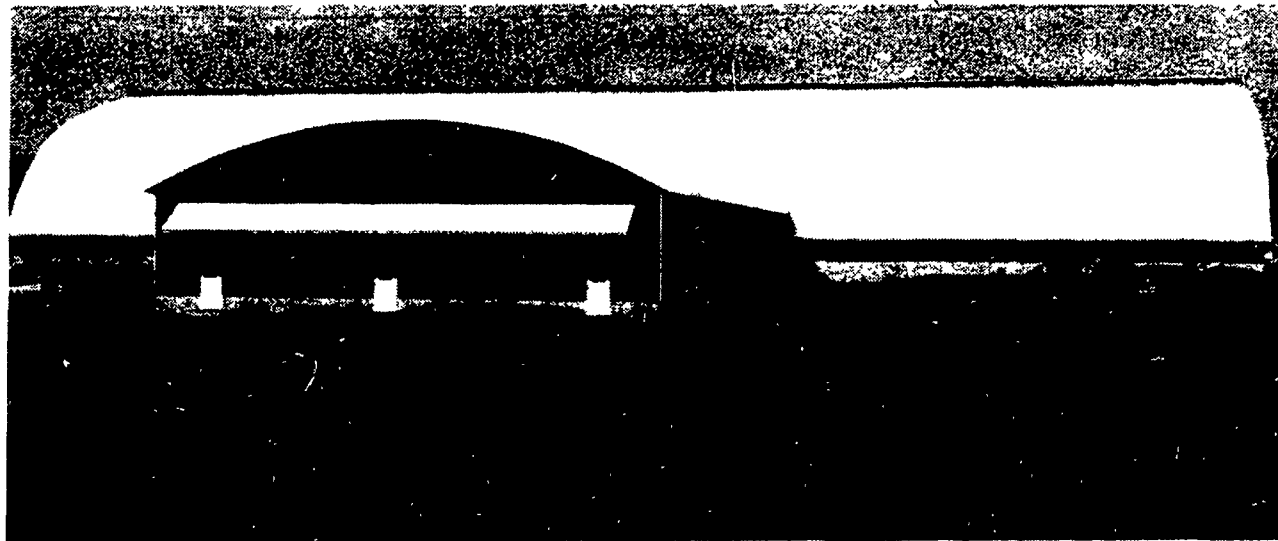

FRIDAY, MAY 21, 1982

10 AM to 3 PM

Refreshments Will Be Served

- ★ Dou
- ★ Little
- ★ Crow
- ★ Heav
- ★ Lami
- ★ Zimm
- ★ Grav
- ★ Asph
- ★ Slurr
- ★ Calf

General Contractor:



TRIPLE H CONSTRUCTION CO.

14 N. Church St., Ephrata, Pa. 17522
Phone 717-738-2142

Precast Concrete Manholes
Light Bases

Pull Boxes
Drop Inlets

Specialists in Concrete Structures to Spec

Lakeland Concrete Products, Inc.

7525 E. Main Street
Lima, N.Y. 14485
(716) 624-1990

J Albert Baross Vice President, Engineering

LIGHTNING RODS
service • design • installation
MORSE-COLLINS inc.
route 13 & hanshaw road
ithaca, new york 14850

READY MIX
PHONE (607) 776-7055
(607) 776-2046



KNIGHT SETTLEMENT
SAND & GRAVEL, INC

LOUIS PRUDEN
SALES MANAGER

KNIGHT SETTLEMENT ROAD
BATH, N.Y. 14810



MALCOLM A. CRITTENDEN
CRITTENDEN DAIRY SERVICE

R.F.D. NO. 5
WELLSVILLE, N.Y. 14895
PHONE 716-593-4739

Bill & Nancy Slayton
Like To Express Their
Friends And Family
Assistance In Planning
Operation. Especially
His Encouragement
His Heavy Equipment



Hardware •
Custom Manufact
Box 128, R.D.
Wood Corner Rd.,
Phone: 7

POURED FOR
Groffed
Poured
BRICK CHURCH RD. LEON

FOR SALES & LAYOUT KEN GROFF
GROFF DALE POURED WALLS (717)
JAKE KING (717) 656-7566



155-25 Styler Road,
Tel. (212) 5