

Four vie for Berks dairy princess crown

BY LAUREL SCHAEFFER

Staff Correspondent

LEESPORT — Four contestants will be vying for the Berks County Dairy Princess crown this evening held this year at the Berks County Agricultural Center, here.

Betty Jean Hock, the county's present dairy princess will relinquish her crown to her lucky successor during the banquet which begins at 7 p.m.

The contestants are Penny Bicksler, Richland; Alison Hettrick, Bernville; Deborah Price, Douglasville; and Helen Seidel, Kutztown.

Penny is nineteen and the daughter of Mr. and Mrs. Ray Bicksler. She is presently employed as a supervisor at the Lebanon County DHIA and owns 17 dairy animals which are kept in her parents' herd.

Penny graduated in 1980 from Tulpehocken Area High School and is still a member of the FFA chapter there. This young lady is presently serving as secretary of the Berks County Junior Holstein Club and is a member of the Lebanon County Hockey Club, at St. John's UCC.

The Bickslers are milking 34 Holsteins.

Alison is seventeen and the daughter of Mr. and Mrs. Roy Hettrick. She is presently a senior at Tulpehocken Area High and plans to attend Central Penn Business School to study mass media next year. Alison is a



Penny Bicksler

member of the high school art club and St. John's UCC, also.

The Hettricks milk 230 Holsteins.

Debbie is seventeen and the daughter of Mr. and Mrs. Jere Price, Douglasville. She is a junior at Daniel Boone High School and plans to attend Penn State University upon her graduation to study pre-veterinary medicine and dairy science. Debbie is very active in 4-H, having projects in dairy, horse, poultry and goats and is on the County Council. She is a member of the National Honor Society and the high school prom

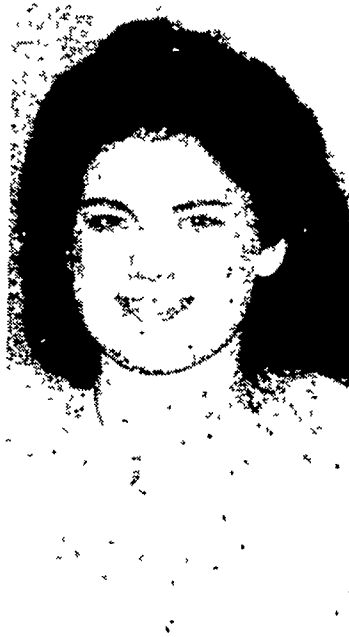

Alison Hettrick

committee. She owns one Guernsey and helps her family maintain a herd of goats.

Helen is twenty and the daughter of Raymond and Nancy Seidel.

She is presently employed as a secretary of Willow Creek Animal Hospital Leesport and vice



Debbie Price

president of the Berks County Junior Holstein Club. Helen is also president of the Pennsylvania Junior Holstein Executive Committee.

Helen is a past president of the Eastern Berks 4-H Dairy Club and



Helen Seidel

was a member of the 1979 Dairy Judging Team that placed first at Penn State. Helen is a member of the Mt. Zion Lutheran Church, Kutztown.

The Seidels milk 34 registered Holsteins.

Search begins for Bedford contestants

BEDFORD — All single young women between the ages of 16 and 22 from a dairy farm background, are urged to compete for the title of 1982 Bedford County Dairy Princess, announced Carol Deterline, chairman of the Bedford Dairy Princess Committee.

The winner of the pageant, to be held June 11 at 8 p.m. at the NBC High School will be eligible to

compete at the state level for the title of Pennsylvania Dairy Princess.

Any single woman who has completed her junior year in high school, is not over 22 years-of-age and whose parents or guardians are engaged in dairy farming, or is the owner of at least one dairy animal is eligible to compete for the title.

Young women interested in entering the Bedford County Dairy Princess Pageant should contact their area high schools, Mrs. Deterline, R1 New Enterprise, phone 766-3496, or the Bedford Extension office, phone 623-5148 by May 7.

Entry blanks available at these locations should be mailed to Carol Deterline, R1 New Enterprise, PA 16664.



GREENVIEW IS:

- manufactured from the highest quality raw materials available to the fertilizer industry.
- a true solution with a near neutral PH and a low salt index
- a non-corrosive product
- will not settle out or freeze

GREENVIEW APPLICATIONS

- corn - small grains
- beans - vegetables

GREENVIEW INGREDIENTS

INCLUDE:

- Nitrogen (N)
Aqua & Urea
- Phosphate (P2 O5)
Phosphoric Acid
(white acid)
- Potash (K2O)
Potassium Hydroxide

Available analysis include:
9-18-9, 6-24-6, 3-18-18

GREENVIEW ADVANTAGES:

- An effective, easy to use starter fertilizer
- A high quality product the average farmer can afford

Distributed in Indiana, Ohio, Michigan, Pennsylvania, New York, New Jersey, New Hampshire

For more information contact

GREENVIEW LIQUID PLANT FOODS LTD.

R.R. #1, Stratford, Ontario N5A 6S2
(519)-625-8016

TIRES! TIRES! TIRES!

HERE IN ONE PLACE ARE THE GOODYEAR TIRES FOR ALL YOUR NEEDS — FOR YOUR FARM EQUIPMENT, TRUCKS, RV'S, EVEN YOUR FAMILY CAR... PRICED FOR EVERY FARM BUDGET!

Ultra Grip Radial

This is our finest rear tractor tire. It can save up to 11% of your time in the field, and up to 9% of your fuel cost over our Goodyear bias-ply rears. You can offset the cost of these radial tires — compared to bias ply — in two years or less. And have better performance for the life of the tires.

Traction Torque

- Long-lasting strength from tempered nylon cord construction
- Super pulling power from angle-braced tread lugs
- Heavy duty rim shield to help protect against rock and stubble damage

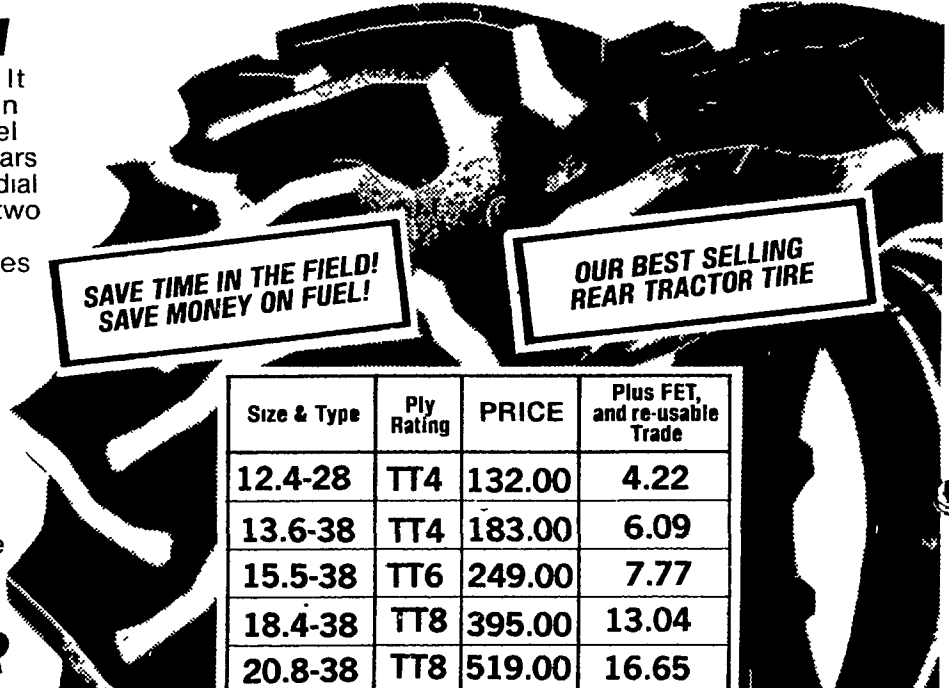

Size & Type	Ply Rating	PRICE	Plus FET, and re-usable Trade
12.4-28	TT4	132.00	4.22
13.6-38	TT4	183.00	6.09
15.5-38	TT6	249.00	7.77
18.4-38	TT8	395.00	13.04
20.8-38	TT8	519.00	16.65

'PIT STOP' ON FARM TIRE SERVICE



- Tire repair and replacement
- Liquid filling service
- Radio-dispatched • Complete inspection and evaluation



TRACTOR FRONTS TRIPLE RIB R/S

- Rugged rim shield helps protect lower sidewall from cuts & bruising
- Deep wide center rib for steering ease
- Triple tempered nylon cord body for strength, long wear

Size	Ply Rating	PRICE	Plus FET, and old tire
6.00-16	TT6	40.00	1.03
6.50-16	TT4	43.00	1.15
11-15	TT6	72.00	2.44
10.00-16	TT6	79.00	2.39

\$36.00

6 00-16, TT4 ply rating plus \$1.00 FET & old tire



1062 MANHEIM PIKE, LANCASTER, PA
299-3794 AFTER 5 PM: 392-2151

