

## Pennfield honors safe drivers

LANCASTER — Pennfield Corporation, 711 Rohrerstown Rd, honored 70 of its drivers recently for a total of 616 years of safe driving. The program, held at Good 'N Plenty restaurant, honored employees representing Pennfield Feeds, Lancaster and York; Pennfield Farms Eggs, Ephrata; Pennfield Farms Poultry, Fredericksburg; D. E. Horn & Co., Red Lion; Palmer Green Company, Shippensburg, and Pennfield Farms Breeder Division, Statesville, N.C.

According to Mike Horn, Corporate Fleet Manager, the group was responsible for over three million miles of safe driving in 1981, while delivering 544,000 tons of feed and agricultural products; 45 million dozen eggs, and 90 million lbs. of poultry products in 1981.

Feed Division drivers receiving awards were: Paul L. Frey, Willow Street, 26 years; Daniel G. Lied, 3014 Marietta Ave. and Charles H. Fetrow, Dover, 25 years; Gerald F. Hess, R2 Lancaster and C. Mervin Miller, R9 York, 21 years; David B. Sentz, Hellam, 18 years; Paul W. Miller, York, 17 years; L. Eugene Snavelly, Lititz and Harry Thompson, Mount Joy, 14 years; Carl G. High, Lancaster R2, 13 years.

Reuben L. Rupper and Nelson P. Wagner, Red Lion, and Curvin C. Fetrow, Dover 12 years; Clarence Engle, Jr., Stevens and Walter L. Glatfelter, Red Lion, nine years; Mervin E. Boll and Amos B. Eberly, Lititz, eight years; Richard G. Bireley, 328 Winthrop Drive and Philip A. Sellers, R1 Thomasville, seven years; Paul H. Rohrer, R7 Manheim, six years; Harold C. Hess, R1 Miller, five and Reuben E. Lauer, Jr., Manchester, five years; Bruce J. Brann, Lititz, Norris E. Geib, Washington Boro R1, Glenn D. Huber, Elizabethtown, Robert C. Lindenberger, Columbia, Jeffrey A.

Witmer, New Providence R1 and Vernon L. Witmer, Peach Bottom R1, four years.

P. Frank Barendregt, 1118 Wickersham Lane, Donald L. Kissinger, 42-A Welsh Drive, Rick L. Judd, R1 Washington Boro, Donald L. Keller, R4 Manheim, George M. Lightner, Abbottstown, J. Henry Martin and Michael L. Shank, Lititz and Lester David Martin, Jr., R1 Drumore three years; Lynn E. Meyers, Brownstown and Nevin Strite, R4 Spring Grove, two years; and Melvin R.

Breneman, 336 Weaver Road, one year.

Pennfield Farms Eggs: Kenneth R. Getz, R2 Denver, 25 years; William Leonard, Ephrata, 24 years; Carlton Waite, Ephrata, 13 years; Howard Merritt, Stevens R2, nine years; Gerald O. Brunner, Ephrata, seven years; Richard J. Hirst and Barry G. Long, Ephrata, four years; Glen Weaver, Ephrata, two years; Craig E. Bachtel, Denver and Richard Updike, Ephrata, one year.

Pennfield Farms Broiler Division: Elmer J. Boltz, R1

Fredericksburg, 26 years; Ralph G. Lehman, R4 Pine Grove, 22 years; John T. Dyer, Fredericksburg, 16 years; Miles E. Spanuth, Fredericksburg, 14 years; Timothy K. Rentschler, R1 Myerstown, eight years; Delmar D. Willen, Salunga, six years; Robert L. Boltz, Jonestown, Joseph A. Gregory, Lebanon and Lee A. Ziegler, R1 Myerstown, five years; Jeffrey J. Young, Mt. Gretna, three years; and Duane E. Putt, Lebanon, one year.

D. D. Horn & Co.: Robert E. Warner, R2 Felton, 20 years;

William C. Miller, R1 Airville, seven years; and Keith E. Sechrist, R2 Windsor, five years.

Palmer Green Co.: Amos Kanode, R9 Chambersburg, 20 years; William K. Garling, Marion, eight years; Hubert L. Stern, R2 Shippensburg, three years; and Robert P. Rife, R1 Shippensburg, one year.

Pennfield Farms Breeder Division: William E. Moore, Moravian Falls, N.C. and Richard D. Shoemaker, Statesville, N.C., one year.

## Ag research reference available

BELTSVILLE, Md. — A major reference work on the extensive literature resulting from agricultural and biological research of the last 25 years now is available to scientists, librarians and writers, Richard A. Farley, acting director of the U.S. Department of Agriculture's National Agricultural Library, said recently.

"The Guide to Sources for Agricultural and Biological Research," a 735-page volume, contains 5,779 citations. It was prepared under the sponsorship of the National Agricultural Library and published by the University of California Press.

"This guide should prove indispensable for those seeking information from the large and complex literature of this important field," Farley said.

Editors of the guide were J. Richard Blanchard, librarian emeritus, University of California, Davis, former USDA reference librarian, and Lois Farrell, librarian, Agricultural Library, University of California, Berkeley.

Contributors to this reference work describe and evaluate several thousand sources of information in a variety of formats.

The reference collections of numerous research libraries, including the U.S. National Agricultural Library, the Library of the Ministry of Agriculture, Fisheries and Food in London, the Food and Agricultural Organization Library in Rome, the libraries of the Universities of California, Minnesota, and Texas A&M were consulted for source materials. Over three years were needed to complete the

bibliographic research.

Although the guide's primary emphasis is on research in agriculture and biology, many related subjects such as ecology, forestry, meteorology and human nutrition are covered in detail. An earlier guide — Literature of Agricultural Research — was published in 1958 by Blanchard.

An unusual feature of the new edition is the material on the use of online data base files in the

chapter entitled "Computerized Data Bases for Bibliographic Research." An appendix on acronyms and abbreviations and comprehensive author, title and subject indexes keyed to item number are included.

Priced at \$47.50, the work may be ordered directly from the University of California Press, 2223 Fulton St., Berkeley, Calif. 94720.

## Plow programs set next week

HARRISBURG — The AMCO Terrace Plow Demonstration scheduled for lower Dauphin County has been rescheduled to be held on the Mylin Messick farm on Tuesday, according to Joel Myers of the Soil Conservation Service.

Last fall, a successful demonstration was held using the plow to construct cropland terraces on shale soils. This spring's demonstration will be carried out on heavier limestone soils, according to Myers.

The Mylin Messick property is located along Rt. 441, just north of Rt. 283. The demonstration will

start at 10 a.m. and will include the construction of terraces and diversions. For further information contact Mylin Messick, 944-3500 or the Harrisburg Field Office of the Soil Conservation Service at 652-7035.

A second demonstration is scheduled for Lancaster County on Wednesday at the Elizabethtown High School. For further information call the Lancaster Soil Conservation Service Office at 299-1563 or Bill Erikson at 367-1521. Present plans call for no-till seeding of hay and/or oats as part of both demonstrations. This

practice can also be significant in reducing soil erosion.

Myers explained that this demonstration will be an excellent opportunity for everyone to see the terrace plow work under field conditions. The use of the plow should aid in the conservation effort at a time when funds for conservation work are very limited.

This Publication is available in Microform! University Microfilms International 300 North Zeeb Road Dept. R, Ann Arbor, MI 48106

## CYCLONE BROILER FEEDING SYSTEM

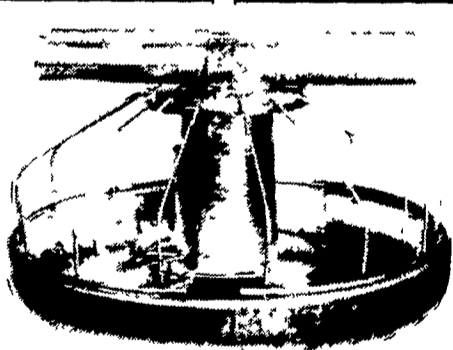

SHALLOW pan makes feed accessible to day-old birds.

SPECIALLY toughened auger for durability and trouble-free operation.

ACCURATE control with the Cyclone 91-HC-1000 hopper switch. Needs no adjustments.

AVAILABLE in "puller" or "pusher" models, with a choice of gear or belt driven power units.

**H** SHEY EQUIPMENT COMPANY, INC.

SYCAMORE IND PARK  
255 PLANE TREE DRIVE  
LANCASTER, PA 17603  
(717) 393-5807

Route 30 West At  
The Centerville Exit

Designers of Quality Systems For  
Poultry, Swine & Grain Handling



Authorized distributor for Cyclone International, Inc

## TILLAGE HEADQUARTERS

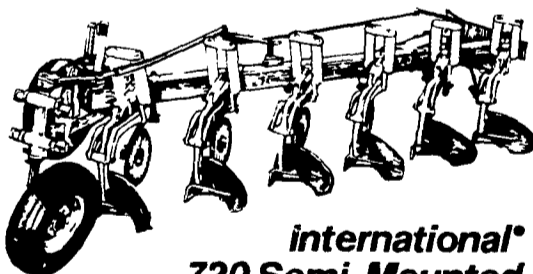

international®  
720 Semi-Mounted  
Moldboard Plows

- Ideal for minimum tillage and soil conservation
- Available in 4 to 8-furrow sizes with 16 or 18-in spacing, plus extra big 5/6 furrow 20-inch model
- Beams individually trip or ride over obstructions, then automatically return to plowing position No stopping
- High 33-in vertical clearance handles heavy trash without plugging

**Rocks or heavy trash won't often stop this one.**

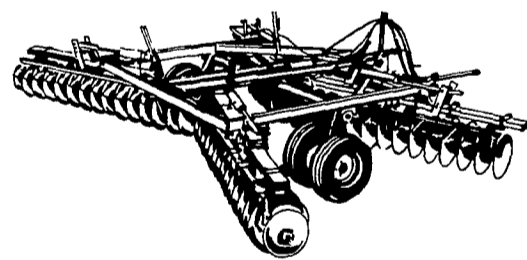

International®  
475 Disk Harrow

- Non-folding models 11½' to 16'3", folding models with automatic wing latches 17'5" to 21'
- Rugged torsion-type main frame with 3 x 5-in tubular gang bars Weights up to 4,837 pounds
- Self-aligning, regreaseable, triple-sealed bearings
- Hydraulic power angling and depth gauging, laterally adjustable standards

**More harrow for your dollar!**

★ CALL FOR A DEMONSTRATION! ★

Finance plans available.



## SWOPE & BASHORE, INC.

R.D. 1, MYERSTOWN, PA  
Located 1 Mile S. of Int. 78 & 6 Miles N. of Myerstown  
On Rt. 645 in Frystown  
PHONE: 717-933-4138  
Area Codes 717-215 CALL TOLL FREE  
1-800-692-7467