

Public Sales Register

Closing Date - Monday, 5:00 P.M.
of each week's publication

MARCH

SAT MARCH 27 - Steve Gallant Potato Farms Complete Dispersal, Sweden Township, Potter Co., PA Sale by Pirrung's, Wayland, NY or Ulysses, PA 716-728-2920

SAT MARCH 27 - Auction of 32 acre Farm and All Equipment and Personal Property along Orchard Rd. in Brecknock Twp., Lancaster County Terms by Silas and Alice Good Randal Kline, Lloyd Kreider and Roy Good, Auctioneers

SAT MAR 27 - 11 A.M. Consignment Horse Sale at the Keister's Middleburg Auction Sales, Inc Rt 522, 3 miles East of Middleburg, 5 miles

West of Selinsgrove, Pa Don & Walt Keister, Owners, Ray Long & Dave Imes Auctioneers

SAT MARCH 27 - Public Sale of Irrigation Equipment and Farm Machinery Located 9 mi south of Mifflintown, Juniata Co Mr. and Mrs Jim Yeingst, Owners Long Bros, Auctioneers

SAT MARCH 27 - 11:30 A.M. Public Sale of New Farm Machinery and Tools Located about 15 mi south of Red Lion or approx 1 mi north of the Norman Wood Bridge Rd (Rt 372), farm directly across from the Lower Chanceford school on Rt 74 in York Co., PA Lois A Manifold, Owner Robert Sechrist, Auctioneer

SAT MARCH 27 - 9:30 A.M. Public Sale of Household Goods, Antiques and Lawn and Garden Equipment. Located at the Kempton Community Center For information call 215-756-6511

SAT MARCH 27 - Public Sale of Farm Machinery and Cattle Located in Landsburg, Perry Co., PA Jay C. McCoy, Owner Kling's Auction Service

SAT MAR 27 - 10 A.M. Consignment Sale of Quarry Hill Mennonite School Located at Leinbach's Farm Market, intersection of Rt. 11 and 533, Shippenburg, Cumberland Co., PA 717-532-5511 Melvin and Lamar Sensenig, Auctioneers

SAT MAR 27 - 9:30 A.M. Public Sale of Machinery Located at G & M Livestock Market, Inc., Duncansville, PA Consignment welcome Sherm Glick 717-248-0960, Fred McCartney 717-349-2393, Wayne Fredericks 814-793-3370

SAT MAR 27 - Public Sale of Line Equipment and Trucks Located in Glen Burnie, MD Baltimore Gas and Elec Co., Owner Vilsmeier Auction Co, Inc

SAT MAR 27 - 11 A.M. Public Sale of Farm Machinery Located on Price Rd, 1 mi west of Rt 206, turn by Augusta Post Office 4 1/2 mi north of Newton, NJ, 3 mi south of Branchville, NJ Gerald Boersma, Owner Col Fred R Daniel Auctioneers Inc

SAT MAR 27 - Public Sale of Farm Equipment and Antiques Located in S. Londonderry Twp., Leb. Co., PA, 1/2 mi. east of Campbelltown, along Rt 322. Abram E. Risser, Owner. Earl S. Bultemeyer, Auctioneer

SAT MARCH 27 - Seidof's Annual Farm Machinery

Consignment Sale, Sciota, PA 717-292-4611

SAT MARCH 27 - 10:00 A.M. H.H. Mylin annual consignment auction. Located at my farm. 1/2 miles west of the junction of interstate 80 and US 15 Union County PA. Tractors, trucks, farm machinery, misc George Dietrick Auctioneer For information call H.H. Mylin owner. 717-568-7271

SAT MAR 27 - 11 A.M. Public Sale of Farm Equipment. Located in Sciota, PA. Seidof's Annual Consignment. 717-992-4611

SAT MAR 27 - Men's Work Consignment Sale Located at Myerstown Brethren Grove 717-866-2591 or 866-4704

SAT MAR 27 - 9:30 A.M. Public Sale of New Tools, Clothes, Quilts, Furniture, Hunters' Supplies, Groceries, Fruit, Sugar and Etc Located in Gap, PA. 6th Annual Gap Fire Company Sale 717-442-9549

SAT MAR 27 - 10 A.M. Public Sale of Real Estate, Household and Antiques Located in the Village of Intercourse turn south off Rt 340 on Evergreen St to corner of Evergreen St and Holly Dr., Leacock Twp., Lancaster Co., PA Lot fronting 150' along Evergreen St and 180' on Holly Dr., more or less Abra E Stoltzius, Owner Robert E and Jeffrey R Martin, Auctioneers.

SAT MAR 27 11 A.M. Public Sale of Farm Machinery, Motorcycle and Household Items

Located 19 mi north of Harrisburg, PA, 1 mi east of the Village of Matamoras and 1 mi off Rt 225, along the Matamoras Rd Floyd R Shive, Owner. Dockey and Dockey Auctioneers.

SAT MAR 27 - 10 A.M. Public Sale of Farm Machinery. Located at RD 2, Box 577 Annville, Lebanon County, PA, turn south off old 22 west of Harpers onto Shirks Church Rd. and continue 12 mi and turn left onto Murray Rd. to second farm on right, or turn north on Railroad St. in Palmyra at square and go 4.4 mi and turn right on road to Bellgrove then left at 2nd road to farm on left Dorothy Houser, Owner Harry H Bachman, Auctioneer

SAT MAR 27 - 10:30 A.M. Public Sale of Tractors and Farm Machinery Located in Centre Co., 9 mi east of Boalsburg, PA along Rt 322, on the General Potter Farm, Pottery Mills, PA George Yearick, Owner Mark Glick, Auctioneer

SAT MAR 27 - Potato Farm Dispersal Located in Cambridge Springs, PA Mrs John Gallant Pirrungs

SAT MAR 27 - 12:30 P.M. Public Sale of Cattle Located at the Mercer Co 4-H Park, 3 mi north of Mercer, PA, on Rt 19. PA Guernsey Breeders Ass'n. The Merrymen Co., Auctioneer

SAT MAR 27 - 9:30 A.M. Public Sale of Farm Equipment, Lawn and Garden Equipment. Located at

the West Virginia State Fair Grounds, Rt. 219 south Lewisburg-Fairlea, WV. Consignment Sale Edgar A Bohrer, Auctioneer

SAT MAR 27 - 11:30 A.M. Public Sale of Farm Machinery. Located 2 mi east of Somerset, PA off Rt 31, near Somerset Co. Vocational Technical School Charles Ludy, Owner. Luce and Stahl, Auctioneers.

SAT MAR 27 - 10 A.M. Public Sale of Farm Machinery. Located in Rockingham Co., VA, approx 8 mi. south from Harrisonburg, then west off Rt. 42 at Bridgewater onto Road #727 for 3 mi., then south for approx 1 mi. on Road #613. Lee Workman, Owner E Ray Wine, Auctioneer

SAT MAR 27 9:30 A.M. Public Sale of Farm, Farm Equipment, Feeder Cattle, Pickup, Generator, Antiques and Households Located at RD 3, Pine Grove in Washington Twp., Schuylkill Co., PA, approx 3 mi south of Deturksville off Rt. 443, approx 2 mi off Rt 895 west of Rock David Eidem, Owner Jay Riegel, Jr., Auctioneer

SAT MAR 27 - 9 A.M. Public Sale of Farm Machinery, and Household Goods located on the farm of Bill Tressler S on Rt .64 between Mill Hall and I-80, Lamar, PA. Consignment Sale. Gilligan and Tressler, Auctioneers

SAT MAR 27 - 10 A.M. Public Sale of Tractors, Farm Machinery and

Trucks. Located at 8311 Hawkins Creamery Rd. about midway between Rts 124 and 108, southeast of Damascus and west of Etchison, in Mont. Co. MD. Col. E. Brooke Lee, Owner. Trout Auctioneers, Inc.

SAT MAR 27 - 9 A.M. Public Sale of Real Estate, Household Goods, Antiques, Guns and Barn and Farm Equipment Located along Shady Hill Rd. leading from the Shoeneck to Mt. Airy Rd to the Schoeneck to Cocalico Rd. just east of the former Denver Turnpike Station, in West Cocalico Twp., Lanc. Co., PA Franklin G and Edith B. Knauer, Owners H. H. Leid Auction Service

SAT MAR 27 - 10:30 A.M. Public Sale of Farm Machinery. Located 1 mi south of Freysville, York Co., toward Windsor and Freysville Rd Wm. Young, Owner Blaine N. Rentzel, Auctioneer

SAT MAR 27 - 10 A.M. Public Sale of Farm Equipment, Vehicles, Front End Loader and Hand Tools Located approx 1/2 mi from Willow Grove on Rt. 10, Camden-Wyoming, Sandtown Rd Lyndon and Elizabeth Caulk, Sellers, Harry Barrett, Anthony B and Chester Lee Carroll, Auctioneers

SAT MAR 27 - 11 A.M. Public Sale of Guns Located in Morgantown, PA on Rt. 23 at the Morgantown Fire Hall, Berks Co., PA. Terry D Weiler, Esq Elton and Alvin Horning, Auctioneers

Sale Report

The "Pennsylvania Angus on Parade" Sale was held Friday, March 12 in the Farm Show Building, Harrisburg.

There were 78 lots sold for \$95,665 and the 67 females averaged \$1232 with the 11 bulls averaging \$1142.

The top selling female, Edlyns Black Jestress born May 3, 1960, was consigned by Brandywine Valley Angus, Parkesburg, Chester Co. sold for \$7,600. The heifer was a daughter of Ken Caryl Mister Angus and was purchased by Meng Angus Farms, Bowling Green, Kentucky.

The second-high heifer sold for \$4000. Twin Oaks Princess Anna A was consigned by Twin Oak Farms, Quarryville, Lancaster Co. She was a daughter of Continental and was born February 10, 1981.

The top bull was consigned by Penn State University, University Park, Centre Co. and was a son of P.S. Power Play born March 30, 1981. The price paid for P.S. Play Maker 112 was \$2,600.

The sale was sponsored by the Pennsylvania Angus Association.

STAPE FARMS, INC. FARM EQUIPMENT DISPERSAL FRIDAY, APRIL 9 11:00 A.M. STANLEY, NEW YORK

Sale to be held at Farm #2 located at the corner of Rte. 245 and Number Nine Road, 5 miles south of Geneva, 12 miles north of Penn Yan, 2 1/2 miles north of Hall, N.Y.

Having sold or leased their farms, Mr. and Mrs. Stape are retiring from a lifetime of farming and selling at public auction the following line of well cared for machinery:

3 Nice I.H. diesel, wife front tractors: 1566 with positive front wheel drive, 20.8x38 rubber, axle duals, 1798 hrs.; 1066 with 18.4x38 rubber, 1319 hrs.; and 766 with 18.4x34 rubber, 1483 hrs.

3 Desirable trucks: 1965 Chevy 60 series with tag axle 10 wheel, 409 engine, 5 sp. trans., 2 sp. axle, 9:20 rubber, 22 ft. grain body with heavy hoist; 1967 Ford C-800 with tag axle 10 wheel, 391 engine, 5 sp. trans., 2 sp. axle, 9:20 rubber, 22 ft. grain body with heavy hoist; and 1967 Chevy 60 series single axle, with 6 cylinder engine, 4 sp. trans., 2 sp. axle, 8.25 rubber, 14 ft. grain body with hoist.

MACHINERY AND IMPLEMENTS: 1981 I.H. 800 Cyclo "Early Riser" corn planter with insecticide boxes, liquid fertilizer setup with squeeze pump, completely updated by I.H. company for the 1982 season. Unit is presently setup for 6-row wide planting but has 2 brand new units to make it an 8-row narrow planter! Just like buying a new one here!

I.H. 720 on the land 7-16 toggle trip plow with coulters and cover boards; I.H. 720 on the land 6-16 toggle trip plow with coulters and cover boards; 7 new I.H. mold boards; 7 bottom and 3 bottom plow rollers; I.H. 490 22 ft. transport disk with hydraulic wings, 26 ft. folding transport steel land roller; Howard 10 ft. 3 pt. rotospoke; Brillion 3 ft. 14 ft. chisel plow; Brillion 12 ft. trailer type flail stalk chopper; 2 I.H. 153 3 pt. cultivators with side dressers and John Blue squeeze pumps, presently 6-row wide, (can be made to 8-row narrow); Willmar W-4 4-ton fertilizer spreader; Turnco 160 bu. gravity box; Walsh 3 pt. 200 gal. fiberglass sprayer; Walsh 300 and Walsh 200 gal. front mount fiberglass tractor applicator tanks; Bulk fertilizer 5 ton box with auger and gas engine; Westfield and Allied 51 ft. 8 in. grain augers like new; Farmhand F-94C corn dump box; set of 18.4 34 snap on duals; set of 18.4 38 axle duals; like new 1200 gal. steel water tank; 3 tractor umbrellas; 37 I.H. 100 lb. sute case front weights; shop floor crane; no small items! Lunch at sale site!

Note: Anyone familiar with Stape Farms, Inc., knows that the machinery is like new and things are done right! Come here for machinery ready to use!

Terms: Cash or good check day of auction. I.D. required!

Owned by,
STAPE FARMS, INC.
Ken and Gin Stape
Stanley, N.Y.
717-526-5003

Auction Conducted by,
PIRRUNG AUCTIONEERS, INC.
Wayland, N.Y. 716-728-2520

FISHER AND STOLTZFUS TRAILER SALES

Call 717-768-3832 between 7 a.m. & 9 a.m.
or call 717-354-0723 after 6 p.m. East of New Holland, Pa.

8x20 Gooseneck Flatbed \$3395

8x16 Gooseneck Dump Trailer,
7 ton capacity \$6595

6x16 Stock Gooseneck used,
\$2995

6x16 Bumper Trailer
For Horses or Cattle
Small Trailers For Tractors

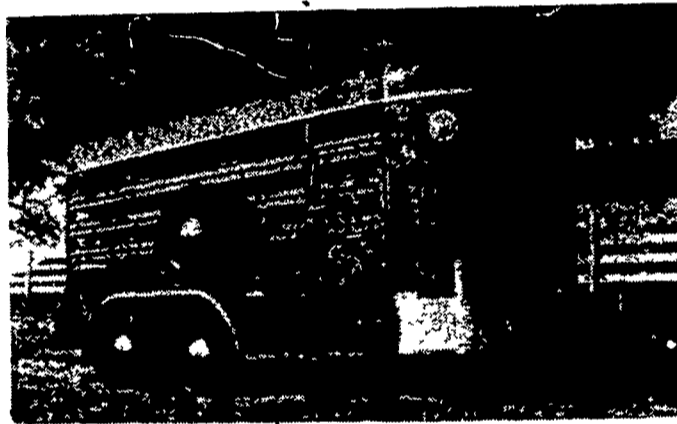

You don't really need a Circle Steel Grain Bin ...

unless you store grain!

Circle Steel Bins are designed and built specifically for long-lived reliable storage of grain with minimum maintenance and cost.

If that's what you need, call us ...

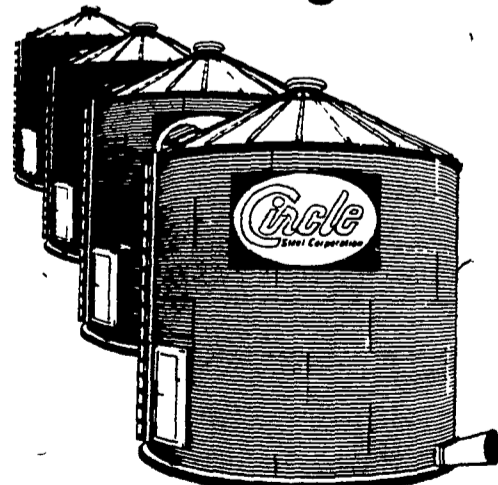
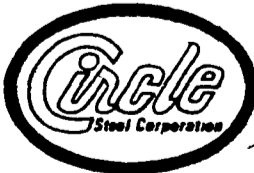

RYDER SUPPLY CO.

P O BOX 219
CHAMBERSBURG, PA 17201
PHONE 717-263-9111