

## OUR READERS WRITE, AND OTHER OPINIONS

### Not included

You put out a great rural publication and I guess we take this for granted and never write to tell you this. Editors usually only hear from readers when they have a complaint.

In your February 27th issue on page D-6, your heading says "Co-op speak out for Milkerendum" and you include PFA in your

subheadings on co-ops. PFA is a farm organization, not a co-op.

It would have been well if the Grange and Pennsylvania Farmers Union viewpoints would have been included also.

Keep up the good work.

**Carl L. Kaufman**  
State Executive Director  
Penna. Farmers' Union

### Mild milk ribbing

I am writing in regard to an article on alfalfa management published in the February 13, 1982 edition of Lancaster Farming.

The article was based on a presentation I made at the Pennsylvania Forage and Grassland Council Annual Meeting in November and was well written. There was, however, a typographical error in the third paragraph which has brought me some good-natured ribbing from around the state.

The first sentence should have

read "Spring growth is rapid because of mild temperatures and ample moisture". The word "milk" appearing in the original article has brought me mail inquiring as to the proper temperature of the milk at application time, as well as more information on application rates.

Unfortunately, this article should not be the inspiration of new market development activities by the dairy industry in the state.

**William C. Stringer**  
Assistant Professor of  
Crop Management  
Penn State

## Equine Council meets

LANSDALE — The Montgomery County Equine Council will hold a general meeting on Tuesday, March 23 at 7:30 p.m. here at the 4-H Center, Snyder Road, Lansdale.

Speakers for the evening will be Rita Banning, County Commissioner, Robert Rothenberger, Director, County Parks and there will be a representative from the

county planning commission.

They will discuss the recent acquisition of 1,000 acres by the county. This tract of land is located around the Perkiomen Creek and Reservoir in the Green Lane area and plans call for it to be a county park. There are trails now on this acreage which could be designated as bridle paths.

## Farm Calendar

(Continued from Page A10)  
Tuesday, March 23

Winter fruit meeting, Berks Ag Center.

York County Futures Market Seminar, 7:30 p.m., Dover High School ag room.

Estate planning, 7-9:30 p.m., Room C-202, Penn State Campus, Schuylkill Haven.

Red Rose Alliance public meeting, 7:30 p.m., Trinity Lutheran Church Hall.

Northern Tier Veal Growers Assn. meeting, Bradford Extension office, 11 a.m., Towanda.

Montgomery County Equine Council, 7:30 p.m., 4-H Center, Lansdale.

Wednesday, March 24

Home vegetable gardening, 7:30 p.m.-9:30 p.m., Lancaster Farm & Home Center.

S.E. Pa. Milking School, Berks Ag Center, continues tomorrow.

NEBA annual meeting, 10 a.m., Gus Genetti Motor Lodge, Hazleton.

Delmarva Hatchery & Breeder Flock management short course, 8:30 a.m., Delmarva Convention Hall, Delmar, Md.

Cumberland County dairy tour to

York County.

Thursday, March 25

Home vegetable gardening, 9:30 a.m.-11:30 a.m., Lancaster Farm & Home Center.

Lancaster Conservation District annual banquet, 6:30 p.m., Harvest Drive Restaurant.

Progressive Pork Producers meeting, 10 a.m.-4 p.m., Lancaster Farm & Home Center.

Berks-Lehigh Valley Farm Credit annual meeting, Holiday Inn West, Allentown.

Pa. Ag Safety Council annual meeting, 9 a.m., Holiday Inn, State College.

Pequea Valley FFA banquet, 6:45 p.m., Plain and Fancy.

Friday, March 26

51st annual Pa. Guernsey Breeders meeting, 11 a.m., Sheraton Inn, Rt. 18, West Middlesex, continues tomorrow.

9th Performance Tested Bull Sale, noon, Meat Animal Evaluation Center, State College.

Manheim Young Farmers Banquet, 7 p.m., Hempfield

Brethren Church, East Petersburg.  
N.E. Pa. County Agents meeting, Sheraton Cross-Gates, Wilkes-Barre, 3-9 p.m.

Saturday, March 27

Fourth Annual Spring Red & White Sale, Guernsey Sales Pavilion, Lancaster.

Ag Arena Benefit Square Dance, 8-11:30 p.m., Avon Grove High School gym.

## Now is the Time

(Continued from Page A10)

gases. When the mixture is agitated in order to be removed, these gases are more plentiful and much more dangerous. Good ventilation about the pit is very important. Also, anyone who goes down in the empty pit should be wearing a gas mask. These gases are dangerous and can be fatal to both humans and animals. We urge all farmers to caution their employees of this potential danger.

## ELECTRICAL CONTRACTING AGRICULTURAL

RESIDENTIAL • INDUSTRIAL

- 24 HOUR EMERGENCY SERVICE
- STANDBY GENERATORS SALES & SERVICE
- 40' BUCKET TRUCK
- BLOWN CELLULOSE INSULATION

*Hawthorne*  
**Electric, Inc.**

Since 1952

CALL (717) 653-2068  
Rt. 230 W. Mount Joy, Pa. 17552

## HIGH PRESSURE WASHING

OF POULTRY HOUSES  
AND VEAL PENS

**BARRY L. HERR**

1744 Pioneer Road, Lancaster, Pa.  
Phone: 717-464-2044



NU-PULSE MILKING SYSTEMS

### "Simplicity of the NU-PULSE Milker Impressed Us"

Roe & Mary Russel  
Ro-Dale Farms, Rome, Pa.

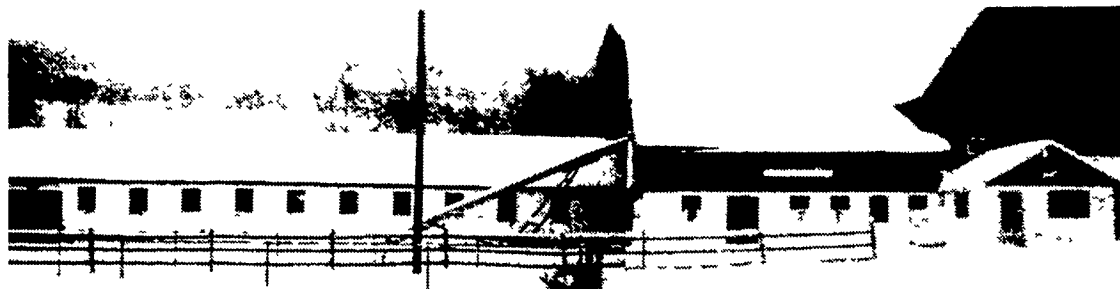

"We weren't happy with the milkers we were using and the simplicity of the Nu-Pulse milker impressed us very much. Therefore, in 1979 we changed our milker system to the Nu-Pulse milkers. Because of the simplicity, we've needed very little service from our dealer over the past 3 years."

"With the Nu-Pulse milker, we've noticed the udders are softer & there has been no problems with teat ends. Among our herd of 102 cows we have very little mastitis. Our S.C.C. was 600,000 to 800,000 before we had the Nu-Pulse milkers. Now it is down to 350,000. Our herd average is 17,215M 700F.

We had a lot of problems before with our milkers falling off, but with the Nu-Pulse milkers that hasn't been a problem at all.

We were told how good the Nu-Pulse milker is and we've found it to be that and more. We have strongly encouraged other dairymen to use Nu-Pulse milkers."



We're ready  
for you

Dealerships  
Available in a few  
areas. If interested  
call 215-932-4700

## Keystone Nu-Pulse

Cochranville, PA 19330  
215-932-4700

Authorized Dist. for PA, DEL, MD, & NJ

**CURT  
CASSADY  
MANAGER**  
PH 717-626-1065  
Before 7 A M  
After 6 P M.

AMERICAS has a complete milking system from buckets to full-automated parlors.



85 lb. milk capacity bucket

Americas  
Nu-Kool  
Bulk Tank



NU-PULSE  
milking unit

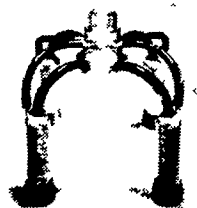

Herringbone  
Stalls

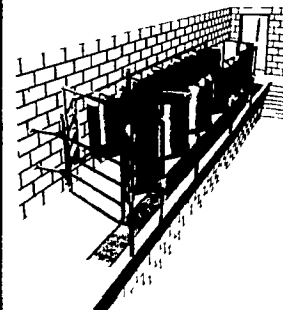

Complete  
Line  
of  
Detergents

Nu-Heat  
Energy Saver  
Water Heater

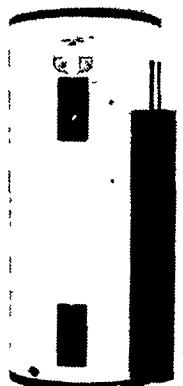

LANCASTER CHESTER & E YORK CO S  
**LAPPS HARDWARE  
& DAIRY SUPPLIES**  
RD 4 Box 96 (Loop Rd)  
Quarryville PA17566  
717 786-3970

MONTGOMERY CO.  
**PENN VALLEY CROPSTORE INC.**  
Schwenksville PA19473  
215-287 9650

MONTOUR, NORTHUMBERLAND  
COLUMBIA, LUZERNE CO S  
**JAKE'S MILKER SERVICE**  
RD 2 Watsonstown PA 17777  
717 649 5947

LANCASTER CO.  
**LANCO NU-PULSE CO.**  
RD 1  
Cochranville PA 19330  
717 859-3863

WESTERN MD & SOMERSET CO, PA  
**LAUREL RUN FARM SUPPLY**  
RD 2 Box 117  
Grantsville MD 2153C  
301 895-5567

HUNTINGDON CO.  
**CLAPPER FARM EQUIPMENT, INC.**  
Alexandria PA 16611  
814 669-4465

WAYNE CO.  
**DONALD SCHMIDT**  
RD 1 Box 258A  
Hawley PA 18428  
717 253 2409

BRADFORD CO.  
**STINER'S  
REFRIGERATION**  
25 Crooks Terrace  
Canton PA 17724  
717 673 8351

SUSQUEHANNA CO.  
**JIMS EQUIPMENT**  
R1 Box 96  
Springville PA 18844  
717 942 6928

NORTHAMPTON & MONROE CO S  
**HILL & SON DAIRY EQUIPMENT**  
Sales & Service  
630 Sullivan Trail Windgap PA 18091  
Bus 215-863 4557 Home 215-258-7924

UNION & SNYDER CO  
**ABE'S SERVICE CENTER**  
R D 2, Box 82  
Mifflinburg PA 17844  
717 966-1707