

Breeders buy from the heart at World Relief Sale

LANCASTER — Most cattle sales find prospective buyers digging deep into their pockets. But a special sale held at the Guernsey barn, Thursday, had buyers giving from their hearts.

The second annual Pennsylvania World Relief Heifer Sale raised \$25,000 on 87 registered and grade Holstein heifers to help feed and clothe the world's hungry and needy.

There was no indication of a depressed cattle market as more than 180 buyers registered. The Guernsey barn had standing room only, as buyers and well-wishers

supported the cause.

All of the proceeds will be channeled through and distributed by the Mennonite Central Committee in Akron, said MCC spokesman John Hostetler.

The top-selling heifer, Manor-mead Milestone Loraine was purchased by Melvin Kolb of Lancaster for \$2,125. Consigned by Leonard Stoltzfus of Douglasville, the fresh heifer is sired by Milestone and out of a Ludvive Fond Tom daughter.

Her S-W-D Valiant heifer calf, born shortly before the sale, was sold twice at \$700 each time, an

indication of the generosity that abounded during the day.

The calf's first owner was Jesse Gieser of Oregon state, who put her back on the block. Strasburg dairyman Jeff Welk purchased her the second time around.

A yearling heifer, consigned by Don Hostetter, Parkesburg, brought the second top price of \$2,000. Purchased by Donald Bare of Lancaster, the Glen Valley Star daughter is out of a very good Wapa Arlinda Conductor.

Dale Hoover of Lebanon paid \$1,900 for Ken-Nel Jemini Cindy, consigned by Ken and Nelson

Stoner of Litz. Sired by Jemini, the 3-year-old is out of a Jet Stream daughter and bred to Long-Haven Rorae Mannix.

Lancaster dairyman John Harnish paid \$1,600 for a bred heifer consigned by Norman Hertzler of Mechanicsburg. Ru-No Proud Swan is sired by Performer and due in September to Elmsmith Marcus Mariner.

The concept of the Pa. Relief Sale began in 1979, said sale manager Wilmer Kraybill. He recalled the first sale auctioned

hay, straw and other farm-related items and grossed \$1,800. The next year, the gross doubled and in 1981 the sale committee began looking for heifers. The first state relief sale, last year, grossed \$80,000.

"The market may not have been as strong this year," remarked Kraybill, "but we're real pleased with the outcome."

Kraybill and his committee began canvassing the state for consignments more than four months ago. Thursday's sale in-

(Turn to Page A25)



Donated help was everywhere. This busy threesome of Vernon Kennel, Atglen, Ruth Umble, Atglen, and Simon Kraybill, Elizabethtown, kept the records straight throughout the fund-raiser.



John Hostetler, manager of the Mennonite Central Committee near Ephrata keeps tabs on the sale's progress.

Dr
BY JOYCE BUYP
Staff Correspondent
STATE COLLEGE — Based on recent scientific findings, including research done at Penn State, some food scientists now believe that drinking milk will lower serum cholesterol.
The food science researchers base that conclusion on their studies that point to a possible cholesterol inhibitor in milk. Known as "orotic acid," this compound of whole milk is a powerful substance — only a fraction of a drop's worth in a whole glass of milk.
That theory is in contrast to several years of diet recom-



Approximately 200 prospective buyers including recently named Distinguished member Dan Albright of Perry County.

Formatted Buildings by Butler

Special Prices on Butler Standard Buildings Starting January 15, 1982

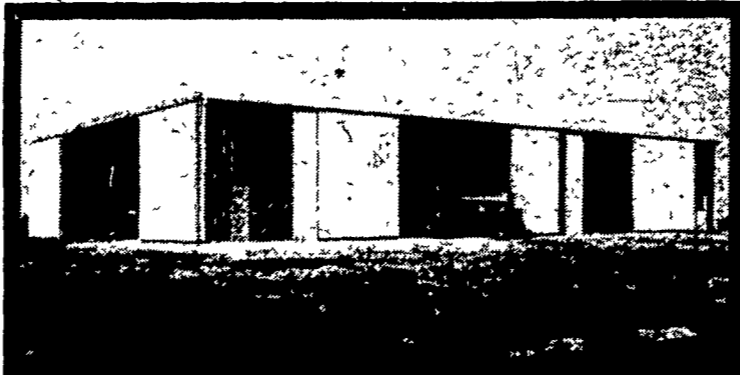
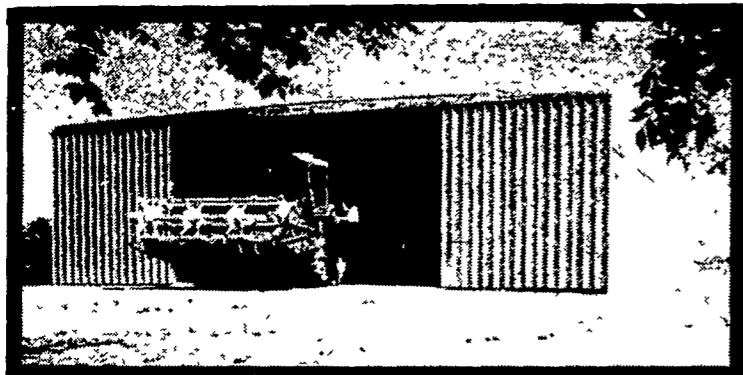

IDEAL FOR GRAIN OR MACHINERY STORAGE

SEE YOUR AGRI-BUILDER FOR SPECIAL PRICES

Bethlehem BETHLEHEM STEEL 20 YEAR WARRANTY

More good news when specified as roofing or siding. Galvalume is warranted, under exposure to normal atmospheric conditions, for a period of twenty years against rupture, perforation, or structural failure.

LEASE BUILDINGS & BINS ON MONTHLY PROGRAM

BUY OR LEASE
Special Prices Start Jan. 15

BUTLER MFG. CO.
Attn P. E. Hess
Box 337, Oxford, PA 19363

Dealer Inquiries Available in: Pennsylvania Counties: Armstrong, Indiana, Erie, Crawford, Warren, Elk, Cameron, McKean, Clinton, Lycoming, Sullivan, Wyoming, Luzerne, Columbia, Butler, Mercer, Lawrence, Beaver, Bradford, Susquehanna, Cumberland, Adams, York New Jersey Counties - Sussex, Morris, Passaic, Atlantic, Cape May **No Dealer Fees.**

Name _____
Address _____
County _____ Zip _____
City _____ State _____
Phone _____

(Include area code) LF

KNOXVILLE CONSTRUCTION
Knoxville, Pa. 16928
PH: 814-326-4188

LEROY E. MYERS, INC.
Route #1, Box 163
Clear Spring, Md. 21722
PH: 301-582-1552

D. E. SMITH, INC.
Mifflintown, Pa 17059
PH: 717-436-2151

POGO INC.
1841 Jerry's Road
Street, Md. 21154
PH: 301-692-5350

FOUR COUNTIES CONTRACTOR
R.D., Box 249
Coalport, Pa. 16627
PH: 814-672-5751

HASCHEN AGRICULTURAL SYSTEMS
P.O. Box 505
Chesterstown, Md. 21620
PH: 301-778-5800

TRI-COL AGRISYS
R.D.#1, B
Swedesboro, I
PH: 609-46

A. E. ENGEL, INC.
P.O. Box 216
Marlton, N.J. 08053
PH: 609-983-4404

C & M SALES INC.
R.D.#1
Honesdale, Pa. 18431
PH: 717-253-1612

ORVILLE MACK
P.O. Box 47
Nazareth, Pa. 18064
PH: 215-759-1331

W.R. MOODY, CONTRACTOR
113 Walnut Lane
West Newton, PA 15089

O. A. NEWTON & SON CO.
Bridgeville, Delaware 19933
PH: 302-337-8211

TRI-STATE MARINE DIST. INC.
Route 256
Deale, Md. 20751
PH: 301-867-1447

KELLER BU SYSTEM
R.D. 1 B
Lewisburg, F
PH: 717-52