

Huntsdale Stock Farms builds internationally

BY BETH HEMMINGER
Staff Correspondent

HUNTSDALE — Huntsdale Count Crystan Madame is the "Queen of the Herd" at Huntsdale Stock Farms, Carlisle, carrying a list of credentials that few other Black and Whites could match. Tom and Cindy Sheaffer are the proud owners and breeders of the cow.

Along with Madame's recent title of Grand Champion of the 1982 Farm Show, she placed first in the Dry 3 and 4 year old class at the

1980 Spring State Show; third place at the Eastern National and the Central National, named the All-Pennsylvania 3-year-old, nominated for the All-American and a member of the All-Pennsylvania Produce. And her list of honors goes on and on.

Madame's production record also is enviable, boasting a top record of 19,684 pounds of milk, 782 pounds of fat and 4.0 percent butterfat test. Thus Romandale Country Crystan daughter also carries a classification record of

Excellent 94 with an excellent mammary.

Madame is just one member of a rather large family on the Huntsdale Farm. She has 12 maternal sisters on the farm — 5 full-sisters and 3 full-brothers are embryo transplants.

A Huntsdale Stock Farms stablemate claimed the Junior Champion of this year's Farm Show with Huntsdale Pabst Pat. Pat is a Char-Sam Elevation Pabst daughter, and is one of 15 Pabst daughters in the Huntsdale herd.



Posing for pictures like this one is like old hat of Tom and Cindy Sheaffer. Madame was the 1982 Farm Show Grand Champion.



As they slipped back into the dairy barn after Tuesday's Holstein show at this year's Farm Show, the Sheaffers didn't get much chance to relax as reporters snapped championship photos of the top Holstein cow, Grand Champ Huntsdale Count Crystan Madame, left, and Junior Champ Huntsdale Pabst Pat.



This is the excellent udder of the Romandale daughter, Count Crystan Madame. She is classified Excellent 94 with an excellent mammary.

Rightfully champion, she showing great future. Cindy cited about her brothers and Pabst's daughter families of stylish show cow hopefully continue in this countries as well. The Sheaffers

Cindy Sheaffer, Huntsdale Stock Farms. Her daughter, another of the Pabst Pat.

Formated Buildings by Butler

Special Prices on Butler Buildings Starting January 15,

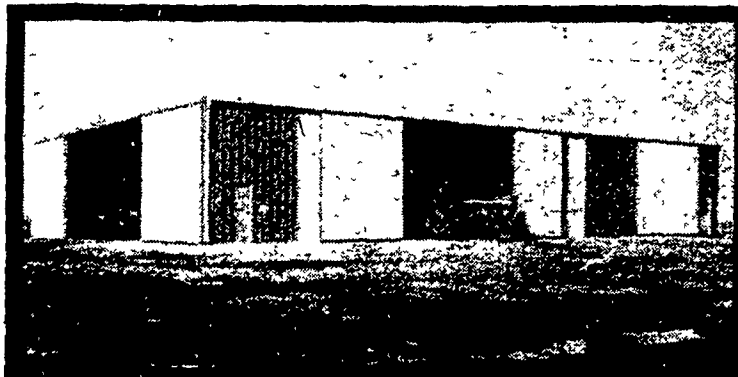
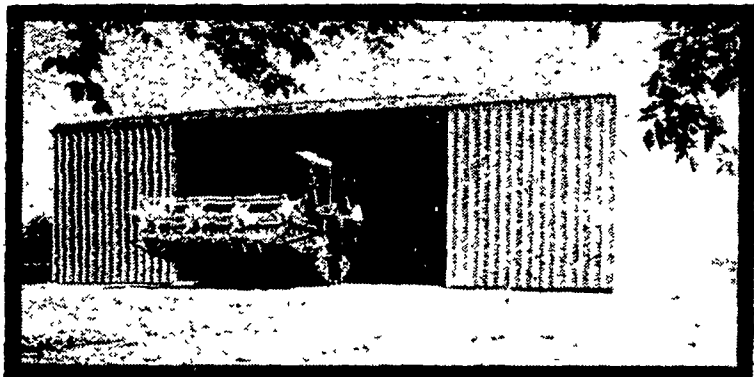

SEE YOUR AGRI-BUILDER FOR SPECIAL PRICES

WRITTEN WARRANTY
SEE YOUR AGRI-BUILDER FOR DETAILS!

LE...
See Yo...
- Fe...
* VARIQU...
WIDTH A...
* THESE B...
ED FOR S...
will furn...
Foundat...

Bethlehem  **20 YEAR WARRANTY**

BUTLER MFG. CO.
Attn. P.E. Hess
Box 337, Oxford, PA 19363

Dealer Inquiries Available in: Pennsylvania Counties: Armstrong, Indiana, Erie, Crawford, Warren, Elk, Cameron, McKean, Clinton, Lycoming, Sullivan, Wyoming, Luzerne, Columbia, Butler, Mercer, Lawrence, Beaver, Bradford, Susquehanna, Cumberland, Adams, York. New Jersey Counties - Sussex, Morris, Passaic, Atlantic, Cape May. **No Dealer Fees.**

Name _____
Address _____
County _____ Zip _____
City _____ State _____
Phone _____
(Include area code) LF

More good news when specified as roofing or siding Galvalume is warranted, under exposure to normal atmospheric conditions, for a period of twenty years against rupture, perforation, or structural failure.

LEASE BUILDINGS & BINS ON MONTHLY PROGRAM

KNOXVILLE CONSTRUCTION
Knoxville, Pa. 16928
PH: 814-326-4188

LEROY E. MYERS, INC.
Route #1, Box 163
Clear Spring, Md. 21722
PH: 301-582-1552

D. E. SMITH, INC.
Mifflintown, Pa. 17059
PH: 717-436-2151

POGO INC.
1841 Jerry's Road
Street, Md. 21154
PH: 301-692-5350

FOUR COUNTIES CONTRACTOR
R.D., Box 249
Coalport, Pa. 16227
PH: 814-672-5751

HASCH AGRICULTURAL SYSTEM
P.O. Box 5
Chestertown, Md.
PH: 301-778-

A. E. ENGEL, INC.
P.O. Box 216
Marlton, N.J. 08053
PH: 609-983-4404

C & M SALES INC.
R.D.#1
Honesdale, Pa. 18431
PH: 717-253-1612

ORVILLE MACK
P.O. Box 47
Nazareth, Pa. 18064
PH: 215-759-1331

W.R. MOODY, CONTRACTOR
113 Walnut Lane
West Newton, PA 15089

O. A. NEWTON & SON CO.
Bridgeville, Delaware 19933
PH: 302-337-8211

TRI-STATE M. DIST. (IN)
Route 25
Deale, Md. 20628
PH: 301-867-

BUY OR LEASE
Special Prices Start Jan 15