

Shorthorn Assoc. and Auxiliary name officers

LOUISVILLE, Ky. — Richard Prentice, owner of Arrowhead Farm at Fulton, Mo., has been reelected president of the American Shorthorn Association during the group's annual meeting held here during the North American International Livestock Exposition. The announcement was made by James W. Shirley, executive secretary-treasurer of the Association.

Prentice had been elected in 1979 to the board of directors of the national beef cattle breed organizations headquartered in Omaha, Ne.

John Humphreys of Tynywtra Farms, Wolcott, In., was elected to serve as vice president. Humphreys, reelected for a second term to the board of directors in 1979, succeeds Don Stout of Kremlin, Ok., in the vice presidency.

Three persons were elected for three-year terms to the nine-member board by the 103 voting

delegates from 26 Districts that represent Shorthorn and Polled Shorthorn producers across this country and Canada. They are Ric Hoyt, Burns, Or.; Richard Braman, Ashley, Mi.; and George Alden, Hamilton, Mo. They succeed retiring board members Ronald Hofstrand, Leeds, N.D.; Mark Graham Sr., Waverly, Mn.; and Jim Kibler, Waitsburg, Wa.

Other members of the board include Robert Douthitt, Orange, Va.; Mike Dugdale, Omaha, Ne.; Charles Leemon, Hoopston, Il., and Stout.

The National Shorthorn Lassies, observing their 25th anniversary as the breed's promotion auxiliary, also held their annual meeting during the Louisville activities. That group elected Mrs. Wilma Russell of Fullerton, Ne., to serve as president. A previous member of the board, she had served as coordinator of the group's national queen contest and as vice president prior to being elected to the top leadership position. She succeeds Mrs. Marge Tribbett, Linden, In., who had served two terms as the group's president.

Other officers elected included Mrs. Janice Alden, Hamilton, Mo., vice president; Mrs. Shirley Raisbeck, Lancaster, Wi., secretary; Mrs. Mary Marston, Canton, Ks., treasurer; and Mrs. Mary Bass, Plainview, Tx., public relations.

Other women on the board of directors and filling other leadership posts include Mrs. Judy Hoyt, Burns, Or.; Mrs. Barb Campbell, Determan, Early, Ia.; Mrs. Connie Wise, Bethany, Il.; and Mrs. Tribbett.

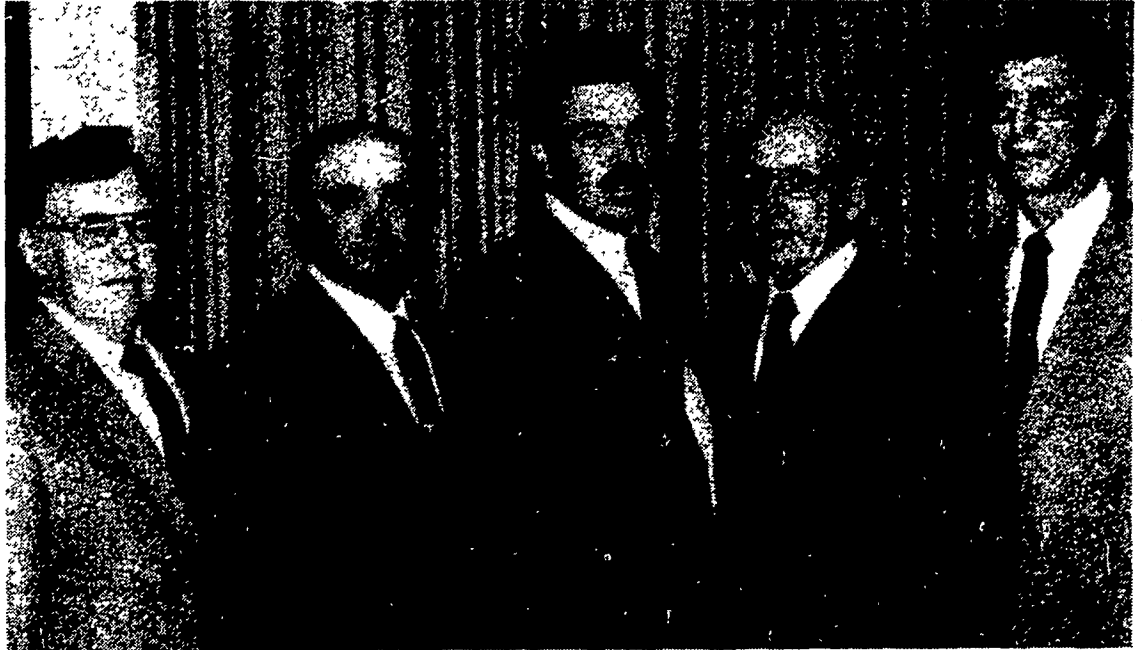

Richard Prentice, right, Fulton, Mo., has been elected president of the American Shorthorn Association. Elected vice president was John Humphreys, left, Wolcott, In. In the center are newly elected members of the board of directors are shown from left, George Alden, Hamilton, Mo.; Ric Hoyt, Burns, Or.; and Richard Braman, Ashley, Mi.

Barnard stresses bulk tank calibration

UNIVERSITY PARK — Everyone wants to get paid for all of the milk which they produce. To assure that this is the case, be sure that your bulk tank is on a firm foundation and properly calibrated.

If there is a crack in your milkhouse floor, the bulk tank will not remain in calibration. Your bulk tank must set on a firm foundation. This can be on a solid floor, or pillars under all legs. Pillars or footers, under the walls, should extend below frost level, up

to six feet below ground.

Every farm bulk tank should have the calibration checked at least every three years, says Sid Barnard, Penn State Extension food scientist. Cooperatives and federal milk marketing orders have trucks equipped with meters and provers.

Contact your cooperative or milk dealer if you have reason to believe that your bulk tank is out of calibration. When time permits, they will conduct a quick check

using increments of 25 gallons of water. Recalibration should be done, if necessary, using five gallon measures of water. Check or recalibrate a factory calibrated tank as soon after installation as possible.

Check the legs of your bulk tank and the floor of your milkhouse. Take steps to have the calibration checked if it has been more than three years. Your income depends on your bulk tank remaining in calibration, Barnard stresses.

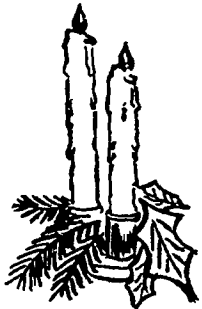

Get your ag loan from the bank that understands farming.

To help modern farmers solve their unique and complex money problems, a bank has to first develop a deep understanding of farming as a way of life. Bank of Lancaster County has done just that — through over 110 years of service to individuals in all areas of agriculture.

Bank of Lancaster County's Agricultural Loan Division is headed by Bob Badger. He will gladly sit down with you and work out a loan package that gives you exactly what you need. And Bob will use Bank of Lancaster County's flexible payment schedules to make sure you get a loan you can live with ... comfortably!

So whatever your needs may be — operating capital, livestock, machinery, construction, farm mortgages or estate planning — make it a point to visit Bank of Lancaster County. Because no area bank understands farming and farm finance better.



Bank of Lancaster County

The good old bank of good old Lancaster County.



ADVANCE NOTICE Edwards Farm Complete Dispersal Sat. Jan. 2

at Prattsburg, N.Y.

Farm sold and retiring after 35 years here, selling antiques at 10:00 A.M. followed by an extra clean line of machinery and one of the last remaining all homeraised Holstein herds! 42 top Holsteins sell with a rolling herd average of 17,000M. Eastern bred to the best bulls since 1955! A sale you won't want to miss for one of Steuben County's most respected dairymen.

Owners,
MR. & MRS. LAWRENCE EDWARDS

Auction Conducted by
Pirring Auctioneers, Inc.
Wayland, N.Y.
716-728-2520



**BUY NOW...
PAY LATER**
FINANCIAL HELP AVAILABLE

PENN ROYAL STOVES

FACTORY OUTLET STORE
Complete line of coal and wood
burning stoves

SUPER SPECIAL!
Penn Royal
Insert
NOW ONLY **\$599.00**
Regularly \$799.00



Floor, Wall &
Ceiling
Registers
In Stock



LEOLA FIREPLACE & STOVE SHOP

93 W. Main St., Leola
717-656-6408
Mon.-Fri. 10-8; Sat. 9-6

MILLING MACHINE

\$795

Regular Price \$1195
FOB York

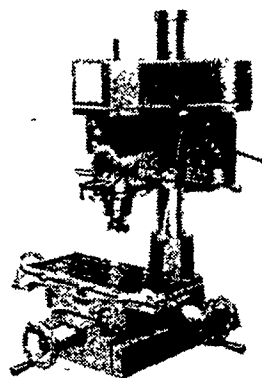

Price includes Work light 1/2" Drill chuck R 8 shank Carbide Face Mill cutter with Arbor, Angle Vise 1 hp single phase 110 vac. motor with reversing switch. A fine machine for FARM SHOP. Cut keyways, mill slots. Drill large and small holes. hundreds of uses. Packed in wooden box, shipping wt. 440 lbs. This machine in stock. Write for illustrated specification sheet.

Visit our big showroom. Over 200 wood and metal working machines on display.

WILKE MACHINERY CO.

1519 Mt. Rose, York, Pa. 17403 1/2 mile west of I-83, Exit 7
717-843-4924 York
Send 50¢ for Machinery Sale Catalog