

Livestock market and auction news

Eighty-Four Auction

Monday, December 7

Report supplied by PDA

CATTLE 443. Compared with last Monday's market, slaughter steers 50 cents to \$1 lower. Slaughter cows 50 cents to \$1 lower. One Choice slaughter steer at 59.00, Good 55.00-57.25, Standard 51.00-55.25, Utility 46.00-51.00. One Good slaughter heifer at 50.00, Standard 45.00-49.00, Utility 40.00-44.00.

Utility & Commercial slaughter cows 36.50-38.50, few to 39.50, Commercial No. 4-5 34.50-37.00, Cutters 33.00-36.50, Canner & Low Cutter 25.00-33.00,

Shells down to 18.00. One Good slaughter bullocks at 49.00, few Standard 40.00-42.50. Yield Grade #1 1400-2000 lbs. slaughter bulls 46.00-54.00; one yield grade #2 at 42.00. Medium Frame #1 300-600 lbs. feeder steers 51.00-59.00, Large Frame #2 400-800 lbs. 36.00-41.25; Medium Frame #1 500-700 lbs. feeder heifers 48.00-54.00; Medium Frame #1 350-600 lbs. feeder bulls 47.00-58.00.

CALVES 338. Vealers grading Choice #4 to #5 higher, Standard & Good steady. Choice vealers 93.00-100.00, couple 111.00 and 114.00, Good 76.00-93.00, Standard & Good

110-130 lbs. 60.00-75.00, 90-110 lbs. 50.00-61.00, 60-85 lbs. 42.00-50.00, Utility 32.00-40.00. Farm calves, holstein bulls 90-130 lbs. 74.00-91.00; few holstein heifers 50.00-80.00; slaughter calves grading Good & Choice 250-380 lbs. 48.00-63.00.

HOGS 96. Barrows & gilts \$2 lower. US No. 1-3 210-240 lbs. barrows & gilts 42.00-43.00, one lot 230 lbs. 43.75, few No. 2-3 250-260 lbs. 39.00-39.50, No. 1-3 140-170 lbs. 39.00-40.50. US No. 1-3 400-700 lbs. sows 36.00-44.00, No. 2-3 400-500 lbs. 33.00-37.50. Boars 22.00-32.50.

FEEDER PIGS 80. US No. 1-3 20-30 lbs. feeder pigs 15.00-19.00 per head, No. 1-3 40-60 lbs. 20.00-29.00, Utility 15-20 lbs. 7.00-10.00 per head.

SHEEP 150. Woolled slaughter lambs \$3 to \$4 higher. Choice 80-85 lbs. woolled slaughter lambs 55.50-

50.00, shorn 80-90 lbs. 52.00-55.00, Good 70-85 lbs. 49.00-51.50. Slaughter sheep 10.00-19.00.

GOATS 8. 16.00-28.00 per head.

422 Head. US No. 1-2 30-45 lbs. 55.00-60.00, 50-70 lbs. 50.00-55.00, No. 2 70-90 lbs. 45.00-50.00, No. 3 30-50 lbs. 42.00-50.00, Utility 20-50 lbs.

and commodity market. Midweek found increase demand and clearance was largely complete. Receipts this week about 3700 as compared to 5093 a week ago and 4200 a year ago.

SLAUGHTER STEERS: Choice, few prime 2-4 1000-1350 lbs. 57.50-60.00, bulk 58.00-58.50 on Wednesday. Several lots and loads mostly 3-4's 56.50-57.50 at mid-week. Mixed Good and Choice 2-4 950-1250 lbs. 57.00-58.50. 1100-1350 lbs. Holsteins 50.00-52.00, few 56.00 Monday. Good 53.50-57.00. Few lots Standard and Good 1000-1200 lb. Sl. Holsteins 46.00-50.00.

SLAUGHTER HEIFERS: Choice, including Prime 2-4 950-1050 lbs. 56.00-57.00. Several packages and couple loads 950-1100 lbs. 57.50-58.00 YG 3-4 51.00-54.00. Mixed Good and Choice 2-3 850-1000 lbs. 54.00-56.50 Good 53.00-55.00.

COWS: Utility and Commercial 1-3 late sales 31.00-34.00. Few 35.00-37.00 returning to farms Cutter 30.00-33.00. Canner and Low Cutter 28.00-30.00.

BULLS: YG 1-2 1100-1950 lbs. 38.00-47.00, bulk 38.00-42.00 late.

Peoria Cattle

Thursday, December 10

Report supplied by USDA

Compared to last week slaughter steers mostly 2.00 lower, instances 3.00 lower on consignments largely YG 3-4's. Heifers closed 2.00 lower cows 2.00 to 4.00 lower. Bulls 4.00 to 5.00 lower. The early trade Monday opened slow in reaction to the unstable wholesale beef trade late the previous week. By Midsession buyers where either off the market or bidding sharply lower directly in line with the lower beef trade

LEESPORT MARKET & AUCTION, INC.

North end of Leesport, PA

Turn East off Route 61

"WHERE FRIENDS MEET"

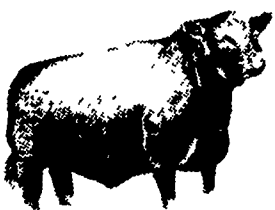

BERKS COUNTY'S ONLY WEEKLY CATTLE & SWINE AUCTION — WEDNESDAY AT 1 P.M.

FARMER'S MARKET Every Wednesday, 12 NOON TO 9 P.M.



Garden Fresh Fruits & Vegetables - Bakery Fresh Cakes. Pies and Buns - Butcher Fresh Meats & Cheese - Sporting Goods - Clothing - Furniture - Jewelry - Used Items & Collectibles.

PHONE: 215-926-1307

LEROY WEIST & JOHN WEIST, MGRS.

J.B. KELLER & BRO. DAIRY COWS



Mount Joy, Pa. 17552

REGISTERED HOLSTEIN COWS

ARLINDA JET STREAM-TWIN, 2nd calf due 1/12/82 to Valiant son, 2-2, 298, 12,963, 495, 3.8. Dam-86 pt. Double Triune.

NURSELAND ROCKATONE, 79 pt. at two. Fresh 12/4/81 with 2nd calf. Dam 86 pt. Argo Acres Unique, 4-8, 359, 17,830, 735, 4.3.

VALENTINE L MINUTEMAN 85 pt. due 2/14/82 to Shazam 4.8, 366, 23,731, 741, 3.1.

LE-DEL IDEAL SUPERIOR, 1st calf due 3/15/82 to Star Son.

LAWCREST MARVEX-TWIN, 1st calf due 3/15/82 to Star Son. Dam-Ivanhoe Star 5-6, 305, 17,190, 765, 4.6.

SWEET HAVEN LOCHINVAR BOOTS, 1st calf due 2/10/82 to Star Son. Dam-Hilltop Apollo Ivanhoe. 8-11, 364, 19,190, 739, 3.9.

COLDSPRINGS ASTRO BOOTLEG, 1st calf, due 3/10/82 to Star Son. Dam-Sterk Millie Astro-Twin 4-9, 305, 18,449, 695, 3.8.

DUM-BELLE ASTROLINER, 1st calf due 5/27/82 to Boot-Nick. Dam-83 pt. Jet Stream 4-4, 305, 19,426, 715, 3.4. 2nd Dam-Elevation. 3rd Dam-Kingpin.

ROLLING-VALLEY BOOT L CAPITAN, 1st calf due 6/11/82 to Nugget Emblem.

PENMAR APOLLO TOPPER, 1st calf due 7/8/82 to Elevation Tony.

GRADE COWS

6 close springing cows, 2nd and 3rd calf.

OPEN REGISTERED HEIFERS

LAWCREST MARVEX-TWIN, born 1/16/81. Dam-Net Profit 5-6, 305, 16,873, 637, 4.0.

LAWCREST MARVEX-TWIN, born 2/16/81. Dam-Marquis King 4-11, 305, 15,853, 615, 3.5.

LAWCREST MARVEX-TWIN, born 12/19/80. Dam-Jet Stream.

LAWCREST MARVEX-TWIN, born 1/29/81. Dam-8-3, 305, 20,019, 780, 3.9.

COLDSPRINGS ASTRO BOOTLEG, born 8/2/79.

REGISTERED HOLSTEIN BULLS

PACLAMAR BOOTMAKER, born 8/1/80. Dam-Elevation 2-0, 305, 17,300, 678, 3.9.

STRAIGHT-PINE ELEVATION PETE, born 11/5/80. Dam 86 pt. Payday 4-8, 323, 19,208, 724, 3.7.

GLEN-VALLEY STAR, born 1/21/81. Dam-VG 85 Lucky Type Blazer 4-6, 305, 19,119, 757, 3.6.

Transportation and financing available.

STEVE KELLER
717-653-2284

BOB KELLER
717-653-1523

Office: 717-653-4851

FEEDER PIGS FOR SALE

Vet Inspected - Health Charts - Direct from Farrowing operations to your finishing unit on high pressure washed & sanitized truck.

Feed and Management Program
Call us and ask for appointment to discuss ways to help you make more money.



More to Gain.

JOHN H. THOMAS, JR.

Millersville, Pa. 17551 Ph. 717-872-5646
Complete Line of Feeds Management Program

THURSDAY, DECEMBER 24

ON THE FARM MONTHLY

BRED GILT SALE

Sale to Start Promptly at 1:00
Every 4 Weeks

Located 18 miles south of Lancaster, Pa., 6 miles south of Quarryville, take Rt. 272 to Little Britain, turn north, follow Little Britain Road to Jackson Road, 2nd farm, OR take Rt. 222, out of Quarryville to Cedar Hill Road to Little Britain Road to Jackson Road. Watch for sale arrows.

50 to 60 Head

Now selling our new hybrid gilts representing mostly York & Landrace cross. Bred for easier & less trouble over farrowing.

Brucellosis Negative Tested
& Pseudorabies Negative Tested.
Health Charts Day of Sale

Due to farrow 3 days to 4 weeks after sale date. Now everything vaccinated for both Lepto & Erysipelas, wormed and sprayed for lice.

Local Trucker Available.
No Hogs Sold On Commission.

CHRIST A. BEILER

R.D. 2, Quarryville, Pa

JOHN B. STOLTZFUS

R.D. 1, Kirkwood, Pa

Abe Diffenbach, Auctioneer

NEXT SALE DATE JAN. 22

ANDERSON FERTILIZER

Winter 1981-82 Mixed Fertilizer Price List

Select your fertilizer blend, schedule delivery (within 21 days) or pick up by date shown above price column, lock in that F.O.B. price per ton by date shown.

Prices are F.O.B. Maumee, OH plant

BLEND	Dec. 16 \$/ton	Jan. 6 \$/ton	BLEND	Dec. 16 \$/ton	Jan. 6 \$/ton
10-20-20	171.00	176.00	6-24-26	177.50	182.50
12-24-24	196.00	201.00	*6-18-36	183.50	188.50
12-12-12	147.00	152.00	5-20-20	158.50	163.50
16-16-16	176.50	181.50	*5-10-30	147.50	152.50
19-19-19	200.00	205.00	5-10-10	109.00	114.00
20-10-10	168.50	173.50	*0-10-40	151.50	156.50
*28-13-13	210.00	215.00	*0-15-30	151.75	156.75
8-32-16	193.00	198.00	0-14-42	164.00	169.00
*10-30-10	185.00	190.00	0-26-26	176.00	181.00

STRAIGHT MATERIAL

Blend	Bulk	Bags
Urea 46-0-0	\$192	\$204
TSP 0-46-0	\$181	\$193
Potash 0-0-60	\$131	\$143
Dap 18-46-0	\$221	\$233

* May require minimum order

BULK DISCOUNT AVAILABLE

All prices subject to change without notice

Cash Discount Per Ton For Customer Pick Up At Ohio Plant

* **SPECIAL REBATE PROGRAM** *

Available for customers buying 100 tons or more in 12 months

FERTILIZER SALES

Star Rt. Box 51
Latrobe, PA 15650

CALL TOLL FREE

800-442-6822
412-539-2689

ask for Frank
(answering service late
eves. & Sun.)