

Chester Co. lamb sale proves successful

WEST CHESTER — The annual Chester County 4-H Market Lamb Show and Sale held at Vintage Sales Stable on October 27 was a huge success.

Southeast National Bank of Atglen was the buyer of the 120 pound Champion Cheviot cross owner by Donna MacCauley of Atglen. Southeast, represented by Mrs. Cloud, paid \$2.15 per pound for the lamb, and then resold it at the end of the sale to Vintage Sales Stable for \$1 per pound. The money was then donated back to the Golden Fleece 4-H Sheep Club of Chester County.

Keith Bryan, Media, exhibited the Reserve Grand Champion, a purebred 100 pound Dorset lamb which was purchased by Ferranti and URSO of Philadelphia for \$.98 per pound.

The Lightweight Champion was exhibited by Jeff Baroni of Downingtown and was purchased by Downingtown National Bank for \$.92 per pound. The sale average \$.89 per pound with the champions and \$.81 per pound without the champions.

Buyers of the Champion and Reserve Champion lambs were presented trophies donated by Warn G. Menhennette, Cochranville.

Buyers included Cruetzburg Inc., Farm Supplies of Paradise; Lemeheny Butcher Shop, Parkesburg; Irv Niemyer, Newton Square; Sheep Hill Ranch, Mountville; John D. Stauffer, Manheim; Vintage Sales Stable, Paradise; Gene Liesau, Spring City; E. Fairbairn Contractors, West Chester; Randy Rank Enterprises, Paradise; Jim Hill, Kemblesville.

Eighteen lambs were shown earlier that day at the farm of Bill and Joan MacCauley.

Jim Janek, representative of the Southeast Farm Credit Service, West Chester, presented all weight champions with hand shears donated by Farm Credit. Bill Fairbairn, from Genetics Unlimited, Inc., West Grove, was judge for the show.

Results are as follows:

Lightweight I

1. Mary Grace Myers, West Grove.
2. Meg Myers, West Grove.
3. Ernie Barrett, Cochranville.
4. Kurt Barrett, Cochranville.

Mediumweight

1. Keith Bryan, Media.
2. Ernie Barrett, Cochranville.
3. Kathy Hawthorne, Coatesville.
4. Nancy MacCauley, Atglen.
5. Kathy Hawthorne, Coatesville.

Mediumweight II

1. Donna MacCauley, Atglen.
2. Jeff Baroni, Downingtown.
3. Scott Stroud, Landenberg.
4. Scott Stroud, Landenberg.

Lightweight II

1. Jeff Baroni, Downingtown.
2. Keith Bryan, Media.
3. Sarah Holmes.
4. Steve Gontarz.
5. Robbie Holmes.

Food chain links

farmers, consumers

LANCASTER — Last year, consumers spent \$262 billion on United States farm-produced foods. About \$182 billion of that was to get the food from the farm to the table. The food was assembled, inspected, graded, stored, processed, packaged, wholesaled, and retailed — more than 400 million tons of it.

Farm-City Week is being observed November 20-26. This is a time to call attention to the fact that agriculture is everybody's business.

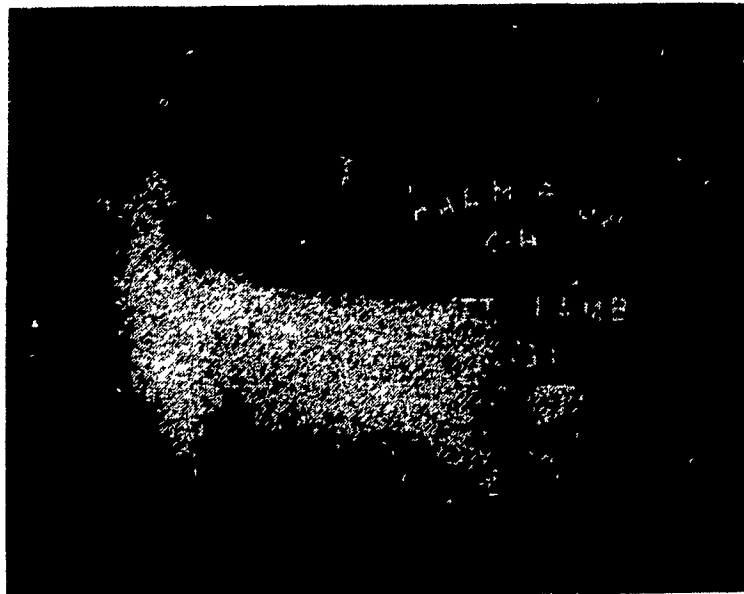

Jeff Baroni is pictured with his Champion Lightweight purchased by Downingtown National Bank for \$.92 per pound.

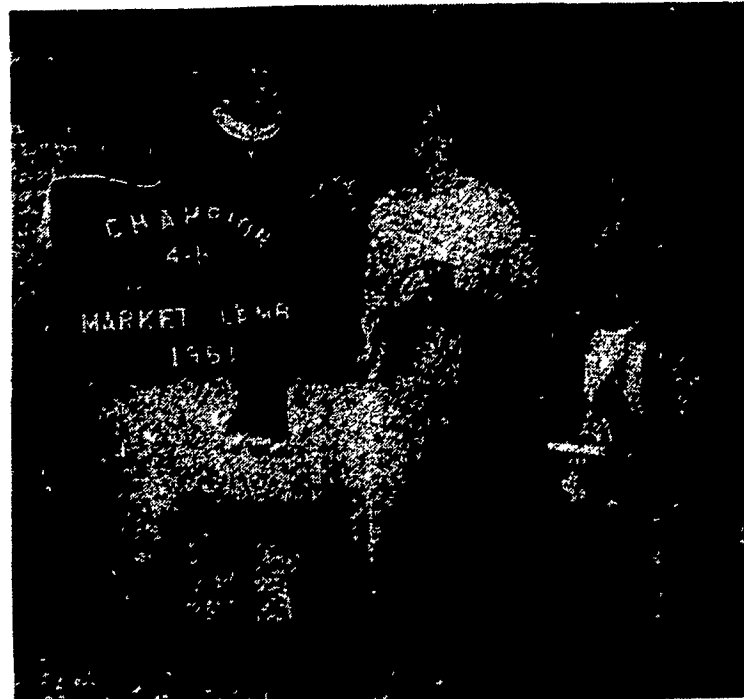

Donna MacCauley stands with her Grand Champion Market Lamb purchased by Southeast National Bank of Atglen for \$2.15 per pound. Pictured with Donna is Mrs. Cloud, manager of the bank and Robert L. Gordon, vice-president of Southeast National Bank.

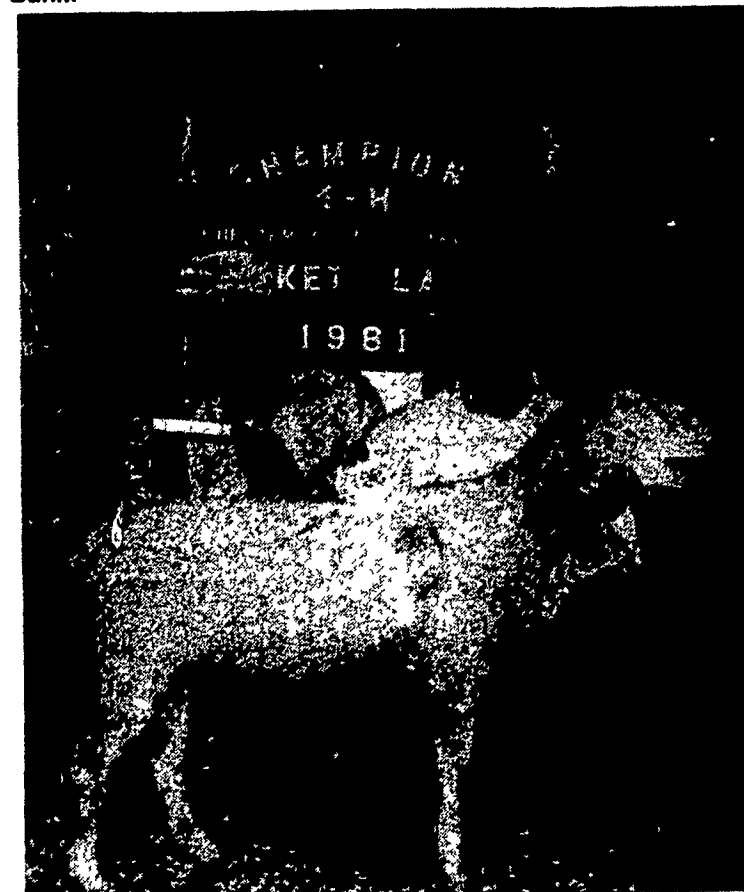

Bob Frame, Vintage Sales Stable, poses with Keith Bryan and his Reserve Grand Champion Lamb purchased by Ferranti and URSO of Philadelphia for \$.98 per pound.

See your nearest
SPERRY NEW HOLLAND

Dealer for Dependable
Equipment and Dependable
Service:

Alexandria, PA

Clapper Farm
Equipment
Star Route
814-669-4465

Annaville, PA

B H M Farm
Equipment, Inc
R D 1
717 867-2211

Carlisle, PA

Paul Shovers, Inc
35 East Willow Street
717-243-2686

Catawissa, PA

Abraczinskas Farm
Equipment, Inc
R D 1
717-356-2323

Chambersburg, PA

Clugston
Implement, Inc
R D 1
717-263-4103

Davidsburg, PA

George N Gross, Inc
R D 2, Dover, PA
717-292-1673

Elizabethtown, PA

Messick Farm
Equipment, Inc
Rt 283 - Rheem's Exit
717-367-1319

Gettysburg, PA

Yingling Implements
R D 9
717-359-4848

Greencastle, PA

Meyers
Implement's Inc
400 N Antrim Way
P O. Box 97
717-597-2176

Halifax, PA

Sweigard Bros
R D 3, Box 13
717-896-3414

Hamburg, PA

Shartlesville
Farm Service
R D 1, Box 170
215 488 1025

Honey Brook, PA

Dependable Motor Co
East Main Street
215-273 3131
215-273 3737

Honey Grove, PA

Norman D Clark
& Son, Inc
Honey Grove, PA
717-734 3682

Hughesville, PA

Farnsworth Farm
Supplies, Inc
103 Cemetery Street
717-584 2106

Lancaster, PA

L H Brubaker, Inc
350 Strasburg Pike
717-397 5179

Lebanon, PA

Evergreen
Tractor Co, Inc
30 Evergreen Road
717 272 4641

Litz, PA

Roy A Brubaker
700 Woodcrest Av
717-626 7766

Loysville, PA

Paul Shovers, Inc
Loysville, PA
717 789 3117

Lynnport, PA

Kermit K Kistler, Inc
Lynnport, PA
215 298 2011

Martinsburg, PA

Forshey's, Inc
110 Forshey St
814 793 3791

Mill Hall, PA

Paul A Dotterer
R D 1
717-726 3471

Nazareth, PA

Edwards Farm
Equipment
291 West
Moorestown Rd
215-759-0240

New Holland, PA

A B C Groff, Inc
110 South Railroad
717-354-4191

New Park, PA

M&R Equipment Inc
P O. Box 16
717-993 2511

Oley, PA

C J Wonsidler Bros
R D 2
215-987-6257

Palm, PA

Wentz Farm
Supplies, Inc
Rt 29
215-679 7164

Pitman, PA

Marlin W Schreffler
Pitman, PA
717-648-1120

Pleasant Gap, PA

Brooks Ford Tractor
W College Ave
814-359-2751

Quarryville, PA

C E Wiley & Son, Inc
101 South Lime Street
717-786 2895

Ringtown, PA

Ringtown Farm
Equipment
Ringtown, PA
717-889 3184

Shippensburg, PA

R B Miller, Inc
N Seneca St
717-532-4178

Silverdale, PA

I G Sales
Box 149
215 257-5135

Tamaqua, PA

Charles S Snyder, Inc
R D 3
717-386 5945

West Chester, PA

M S Yearsley & Son
114-116 East
Market Street
215-696 2990

West Grove, PA

S G Lewis & Son, Inc
R D 2, Box 66
215 869 2214

Churchville MD

Walter G Coale, Inc
2849 53
Churchville Rd
301-734 7722

Rising Sun, MD

Ag Ind
Equipment Co, Inc
1207 Telegraph Rd
301-398 6132
301-658 5568
215 869-3542

Bridgeton, NJ

Leslie G Fogg, Inc
Canton &
Stow Creek
Landing Rds
R D 3
609 451-2727

Washington, NJ

Frank Rymon & Sons
814-793-3791

Woodstown, NJ

Owen Supply Co
Broad Street &
East Avenue
609-769-0308

44