

Rohrer wins titles

(Continued from Page B21)
January, the second runner up, Stacey Nestleroth's lamb, was sold as champion at the Lancaster Stockyards Tuesday. The lamb brought \$2.50½ per pound and was purchased by Willie the Butcher Stacy is the daughter of Mark and Hazel Neslteroth of Manheim.

Ron Miller of Everett served as judge and Sarah Brubaker, 4-H leader and past sheep showwoman, announced results.

Results of the lamb round-up are as follows:

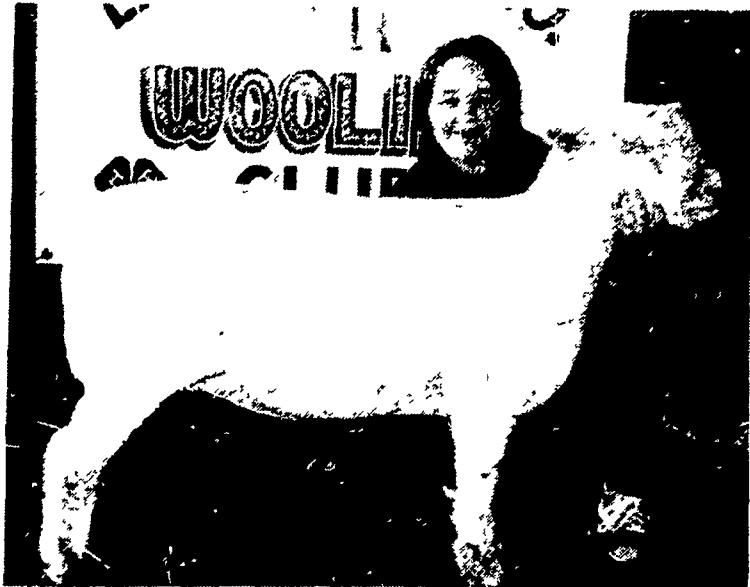

Gerald's sister, Barbara, followed in her brother's footsteps and left the ring a winner also. She earned the titles of reserve champion in the Southdown division and Showman for the one and two-year class.

SUFFOLK
Ewe Lamb
1. Jim Stauffer, champion 2. Machele Shuey, reserve champion

SOUTHDOWNS
Yearlings
1. Gerald Rohrer, champion
Ewe Lamb

1. Barbara Rohrer, reserve champion

SHROPSHIRE
Ewe Lamb
1. Mathew Snavelly, champion

HAMPSHIRE
Yearling
1. Dan Anders
Ewe Lamb
1. Jennifer Wolgemuth, champion 2. Ellen Lewis, reserve champion 3. Michelle Mylin

OWNED AND BRED
1. Machele Shuey, champion 2. Dan Anders

SUPREME CHAMPION EWE
Gerald Rohrer, Quarryville

LIGHTWEIGHT LAMBS
1. Pam Yeagley 2. Stacy Nestleroth 3. John Longenecker 4. Deb Martin 5. John Longenecker

HEAVYWEIGHT LAMBS
1. Phil Yeagley 2. Tim Engle 3. Tricia Musser 4. Tricia Musser 5. Deb Martin

CHAMPION MARKET LAMB
Pam Yeagley

RESERVE CHAMPION
Phil Yeagley

SHOWMANSHIP
3 yrs. and over
1. Gerald Rohrer 2. Jim Stauffer 3. Machele Shuey 4. Dan Anders 5. John Longenecker

SHOWMANSHIP
1 and 2 years
1. Barbara Rohrer 2. Pam Yeagley 3. Jennifer Woglemuth 4. Ellen Lewis 5. Tim Engle

FITTING
1. Gerald Rohrer 2. Barbara Rohrer 3. Tim Engle 4. Michele Mylin 5. Phil Yeagley

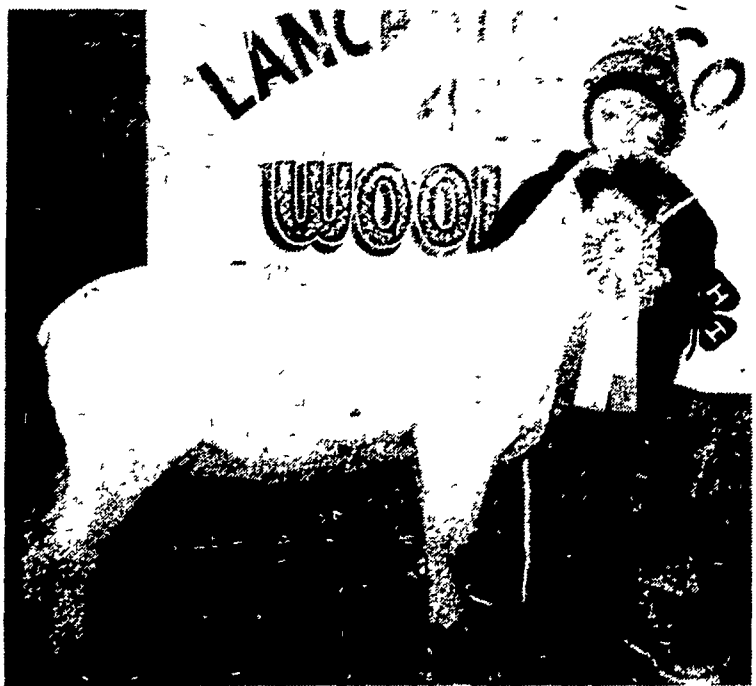

Reserve Champion Market Lamb title went to Phil Yeagley of Elizabethtown. Phil is the son of Elvin and Jestena Yeagley.



Machele Shuey of Christiana earned the title of best owned and bred lamb. Machele is the daughter of Betty Shuey.



Grandpa Snavelly Says...

"We Make
FARM BUILDINGS

Designed to Your Needs...to Your Specifications"

- Pole Barns
- Poultry Houses
- Dairy Barns
- Horse Stables
- Riding Arenas
- Utility Buildings
- Hog Houses
- Cold Storage
- Equipment Sheds
- Storage Buildings
- Work Shops
- Residences

To help you plan your building and write your own specifications, a professional Snavelly field representative is ready and willing to assist you. He can help with everything from selecting the site, determining the size, and drawing the plans, to selecting materials, figuring costs, and scheduling delivery.

Snavelly's has been doing business for over 100 years and has satisfied thousands of area farmers. And their factory fabricated panels, walls, trusses, etc. not only make erection easier and faster but also save you considerable money. For a no-charge, no-obligation consultation on your building requirements, phone, visit or mail the coupon below.



Landisville, PA 17538 150 Main Street 717/898-2241
Lancaster, PA 17603 351 W. James St. 717/394-7277

I am interested in _____
(Type of Building)

I plan on building about _____
(Date)

Name _____

Address _____

City _____ County _____

State _____ Zip _____

Phone Number _____

MAR-GRO • STAR-LABS • J.L. HOFFMAN CO. INC. PRODUCTS • PRIMALAC • ECI

WORM YOUR CATTLE NOW

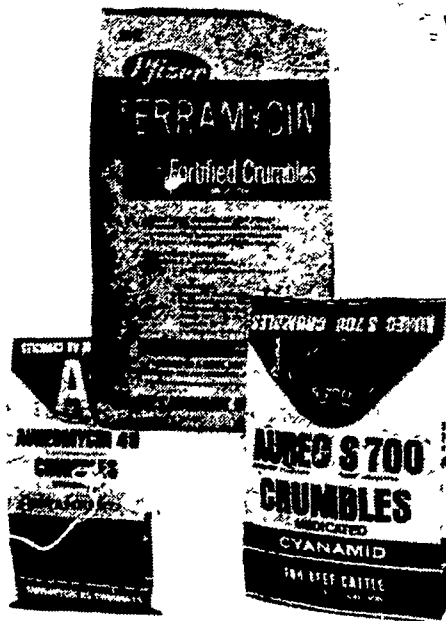

You should be worming
with **TRAMISOL** —
all the wormer
you'll ever need.



Clean up your herd
and your farm with

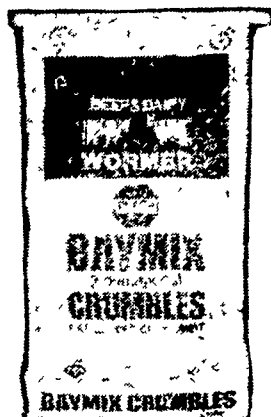

AARON S. GROFF & SON

FARM & DAIRY STORE

RD 3, Ephrata, PA 17522 (Hinkletown) Phone (717) 354-4631
Store Hours - Mon., Thurs & Fri 7 A.M. to 9 P.M.
Tues & Wed 7 A.M. to 5 P.M., Sat 7 A.M. to 4 P.M.

WE GIVE



GREEN STAMPS

WIC • MEDI CATOR • BULL DOZER • STANLEY TOOLS • GARDEN SEEDS • IMPRO